EXODUS

C.C.

Kent,
You're one of the nicest guys I know — please stay that way. Good luck always!
— Sandi

Kent, to a great guy. Have fun in Europe this summer.
Cathy Powers

Kent,
To a peculiar kid who is never serious, also Blairy
Good luck next year.
Robert "69"

-HA

Kent,
To a really nice + cool guy, and a science BRAIN!
Lots of luck in everything and anything you DO! Love ya + Ron
Lee Jenkins

To a nice and good guy although it didn't pull your chair down
Margaret Flood

Kent,
To the dumbest, smartest, sastest, slowest, best, coorst kid I've ever seen. I hope you don't have any more nerd bangings or concussions. Good luck in basketball next year, and you better go out for track. Good luck always and come on out sometime
ETC

To Kent
Really hope this is a nice summer. I see you in PHYS
P.S. You're a nut

To a guy who talks alot during English and French
Good luck next year.
Gary Cohen
'69

Kent
A real neat kid
in are cool homeroom.
Keep up your cornet.
"Good Luck in '70"
Steve

To a good guy! You take the cornet? I didn't know that's ey ya next year! Pat

KENT
TO A GOOD
FRIEND AND
ALWAY WELL BE GARY BANKS

Kent, smiling! Keep now you know you can after a year with Mathews! Good luck see you in 3rd.
Nancy

KENT
TO A GREAT
KID WHO HAS
A PERSONALITY
Andy Hallit

Kent
A REAL COOL PERSON
PS Get well soon
Nick Mellos

665 0312

Kent, you are a nice guy. Have fun this summer and good luck in your senior year "69"

Kent,
To a real
"nifty" guy!
Good luck always!
CARLA

Kent
be cool always
See you next year
mike whiting

Kent - To a real
nice kid - have fun
this summer & see
you next year!
luv,
Jane
Hale

Kent,
To a real
great guy.
See ya around
next year!
Lynn
Battum

SLAUSON JUNIOR HIGH

ANN ARBOR, MICH.

JUNE

1969

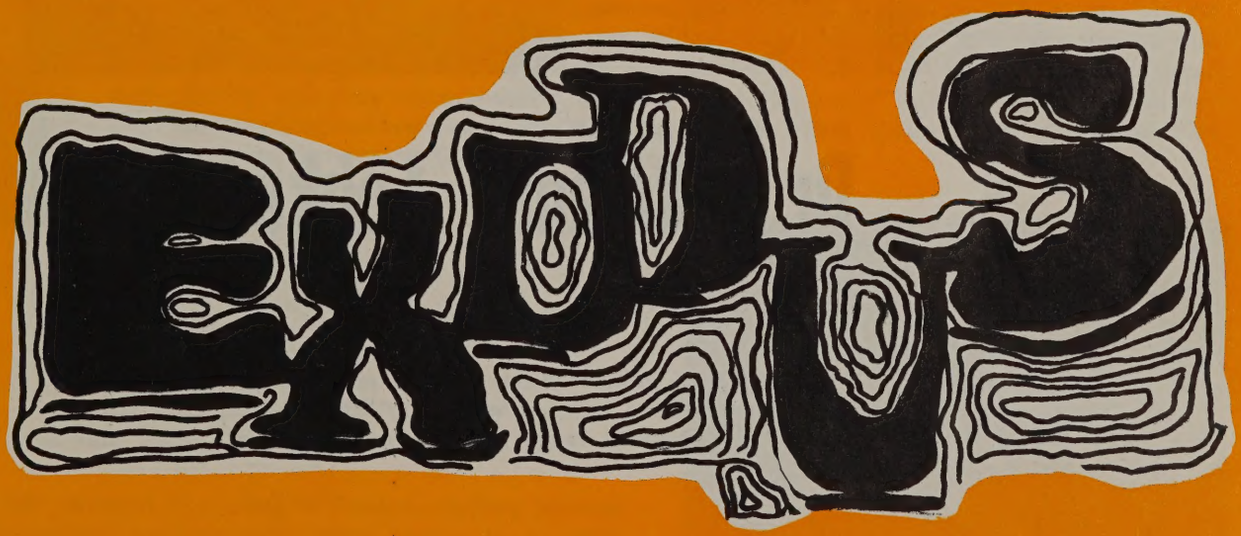

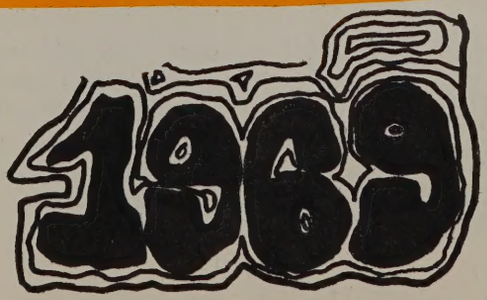

INTRODUCING

Dr. Roland Lehker

This year, for the first time in over twenty years a new gentleman has occupied the position of principal at Slauson. We, the 1969 EXODUS staff, hope that Dr. Roland Lehker will enjoy many fruitful years of service at the "best" junior high in Ann Arbor.

"Alaska may claim to be the largest state in the U.S., but just wait 'til it melts! Then we'll again acknowledge that Texas is the largest, as well as the greatest!" So says that tall, lanky Texan who moved into the principal's office this year at Slauson. Born and raised in San Antonio, the legends and lore of the Lone Star State are of particular delight to him. And would you believe that when he was a boy, he was known to his friends as - Runt??

Following graduation from high school he entered the U.S. Marine Corps and was sent to officers candidate school at Southwestern Louisiana Institute. After his discharge at the end of World War II he entered North Central College in Naperville, Illinois, where he earned a B.A. degree in history with honors. Playing basketball was a major activity during both his high school and college years.

His first teaching position took him to the Milan Area Schools. One year later he entered the University of Michigan, where he earned his master's degree in guidance and counselling. He was then asked to return to the Milan district to organize the first junior high school and to serve as its first principal. A year later he was named principal of the senior high school. In 1955 he went to the Vicksburg Community Schools to be assistant superintendent for elementary instruction. In 1957 he received a fellowship which enabled him to return to the University to begin work on a Ph. D. in school administration.

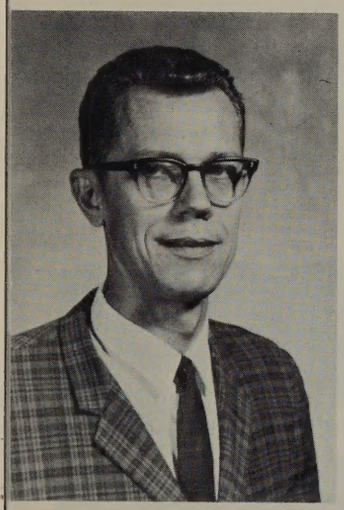

In 1959 he was named a consultant with the Bureau of School Services at the University of Michigan. The Bureau is the major accrediting agency for schools in the state of Michigan and also conducts various kinds of studies and surveys for schools. This work took him into hundreds of secondary schools throughout the state. For six years, he was also the executive secretary for the Michigan Association of Secondary School Principals. During these years, he became increasingly convinced that the most important years in a person's school career are the junior high school years. At the same time, he sadly observed that often school districts allowed for only second-rate programs and facilities for their junior high schools. His most satisfying professional tasks during this time were teaching courses about the junior high school at the University, and working toward new accrediting procedures which would encourage school districts to provide first-quality junior high programs.

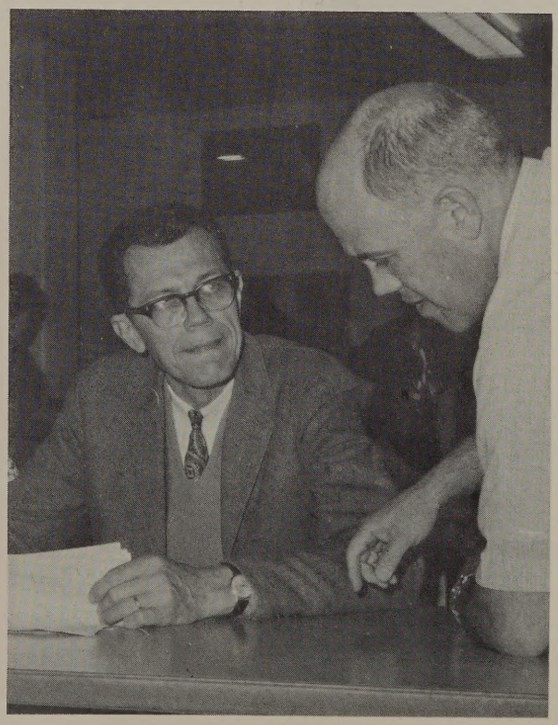

He found the prospect of coming to Slauson exciting because he had greatly missed working with young people in a public school situation. He believes Slauson has the potential to be one of the finest junior high schools in the country.

The Lehkers have four children - Dave, Kris, who is at Slauson, Anne, and Tom.

faculty

Miss Diane Hendershott
Advisor

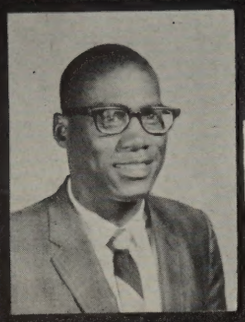

Mr. Collier Owens
Advisor

Mr. Herbert Taggart
Advisor & Civics

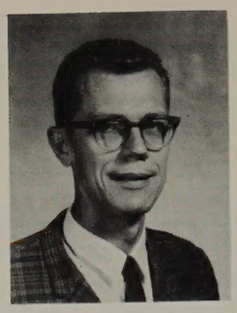

Mr. Roland Lehker
Principal

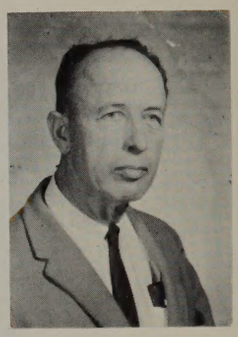

Mr. Harvey Kulibert
Advisor

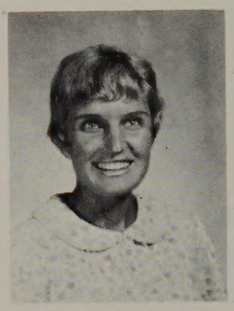

Mrs. Marcia Carlson
Social Worker

Mrs. Ruth Allison
Art

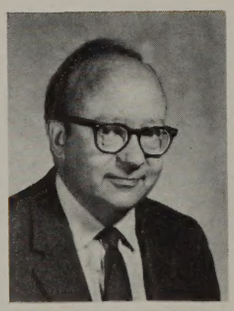

Mr. Edwin Aprill
Art & EXODUS

Mrs. Wendy Bain
Physical Education

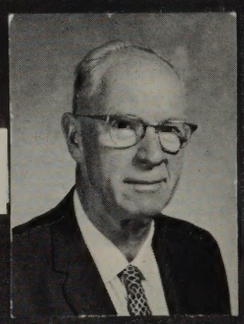

Mr. Elwood Bancroft
Civics

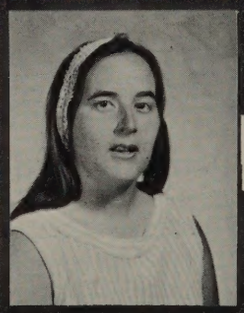

Mrs. Barbara Barton
Mathematics

Mr. James Bennett
English

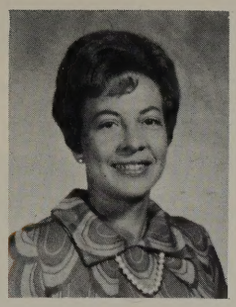

Mrs. Marta Bequer
Spanish

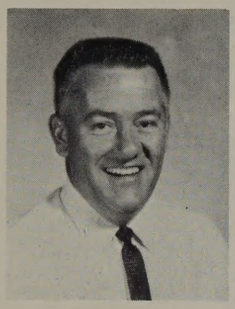

Mr. Dean Bodley
Physical Education

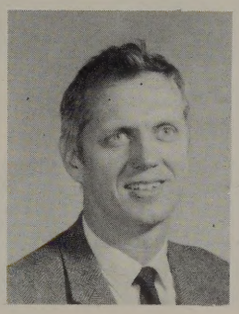

Mr. W. Grant Breiner
Unified Studies

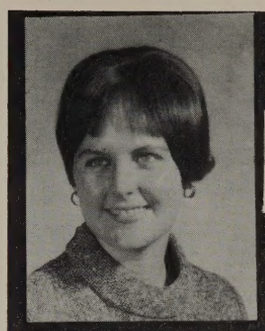

Mrs. Jane Bridges
Science

Mrs. Carol Brown
English

Mrs. Irene Brock
Science & Biology

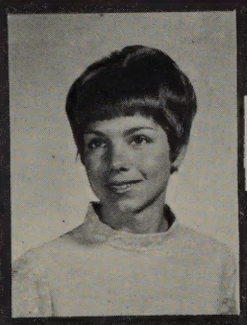

Mrs. Kay Burley
Science

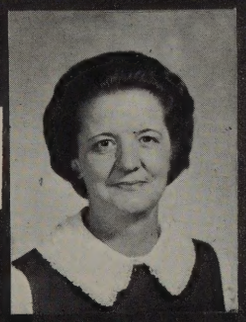

Mrs. Aline Butcher
Unified Studies

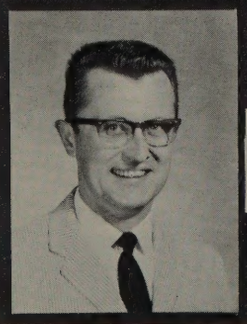

Mr. Merton Campbell
American History

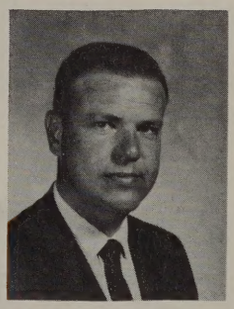

Mr. Robert Carr
Speech & Unified Studies

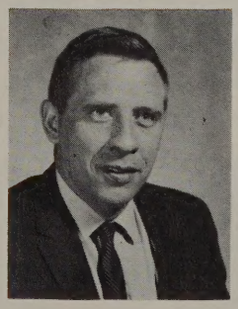

Mr. James Cornils
Mathematics

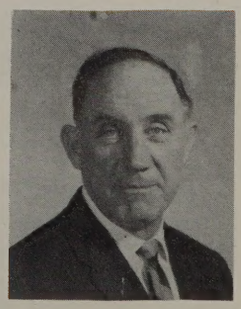

Mr. Thomas Dyer
Science

Mrs. Wilma Earles
Physical Education

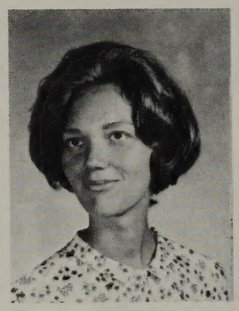

Mrs. Betty Everard
English

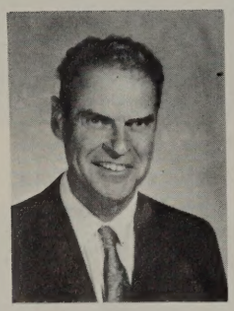

Mr. Willard Frey
Mathematics

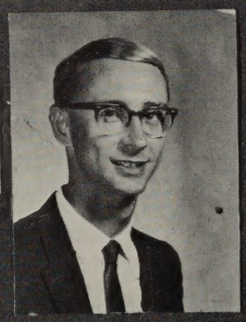

Mr. Edward Herstein
American History & Civics

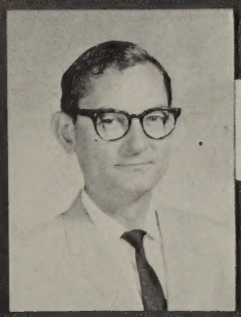

Mr. Robert Hubbard
Science

Mr. Thomas Johns
Vocal Music

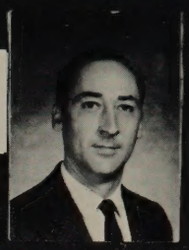

Mr. Charles Gabrion
Orchestra

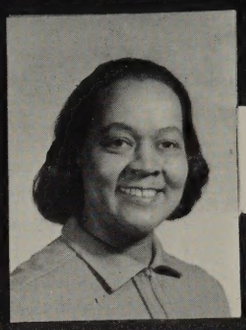

Mrs. Marjorie Green
Mathematics

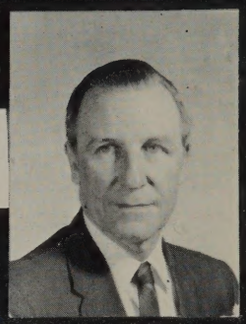

Mr. Eugene Hart
Science

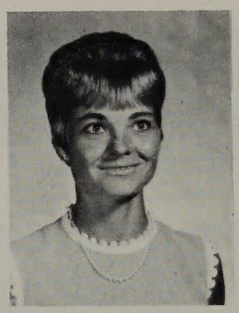

Mrs. Judy Katt
Unified Studies

Miss Gail Kendell
Art

Mrs. Sheri Koshkin
Mathematics

Mrs. Elvira Koski
Home Economics

Mrs. Rosemarie Lane
English

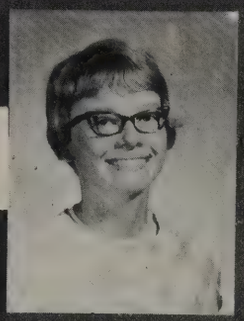

Mrs. Betty LaPorte
English

Mr. Daniel Long
Instrumental Music

Miss Rose Mary Marin
Mathematics

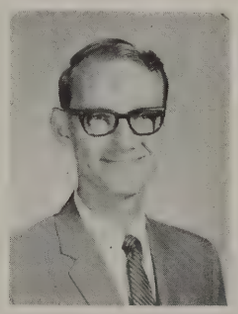

Mr. David Mastie
Science

Mr. Warren Matthews
Mathematics

Mrs. Mary Mays
English

Miss Merry Mendelson
Home Economics

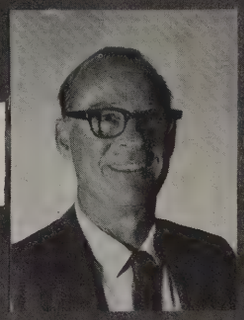

Mr. Montgomery
Merryman
English

Mr. Fred Myers
Industrial Arts

Mrs. Lucienne Osborn
French

Mr. Ted Palmer
World Geography &
American History

Mr. Parker
Pennington
Speech &
Conservation

Mrs. Virginia Petit
Mathematics

Mrs. Ulla Roth
German

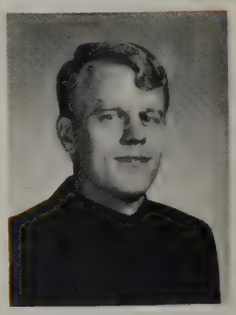

Mr. Richard Russell
Shop and Electronics

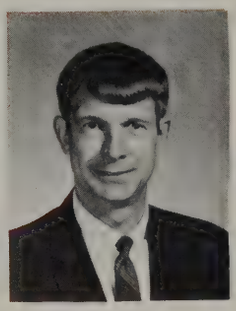

Mr. Robert Russell
American History &
Civics

Mrs. Linda Scott
French

Mrs. Janene Scovel
Unified Studies

Mrs. Greta Smith
Home Economics

Mrs. Ramona Stetson
Physical Education

Mr. Merton
Teare
Industrial Arts

Mrs. Joan Underwood
Typing and
Business Orientation

Mr. Gerald
Van Wambeke
American History
and Civics

Mrs. Carroll
Walterhouse
Art

Mrs. Virginia Wesley
French

Mrs. Connie Williams
Librarian

Miss Ruth Vorce
Nurse

Mrs. Carole West
Speech and Drama

Mrs. Baerbel Whitney
Mathematics

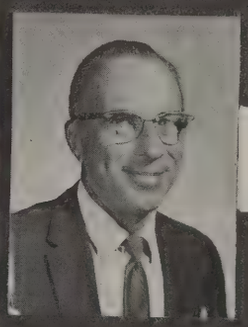

Mr. John Yeakel
Industrial Arts

Mrs. Faye Kincaid
World and American History

OFFICE STAFF

Mrs. Froelich, Mrs. Karle, Mrs. Wilutis, Mrs. Webb.

COOKS

M. Psaros, M. London, C. Guy, E. Jaeger, R. Wagner,
H. Smiley, L. Swanson, T. Axeison, P. Schneider.

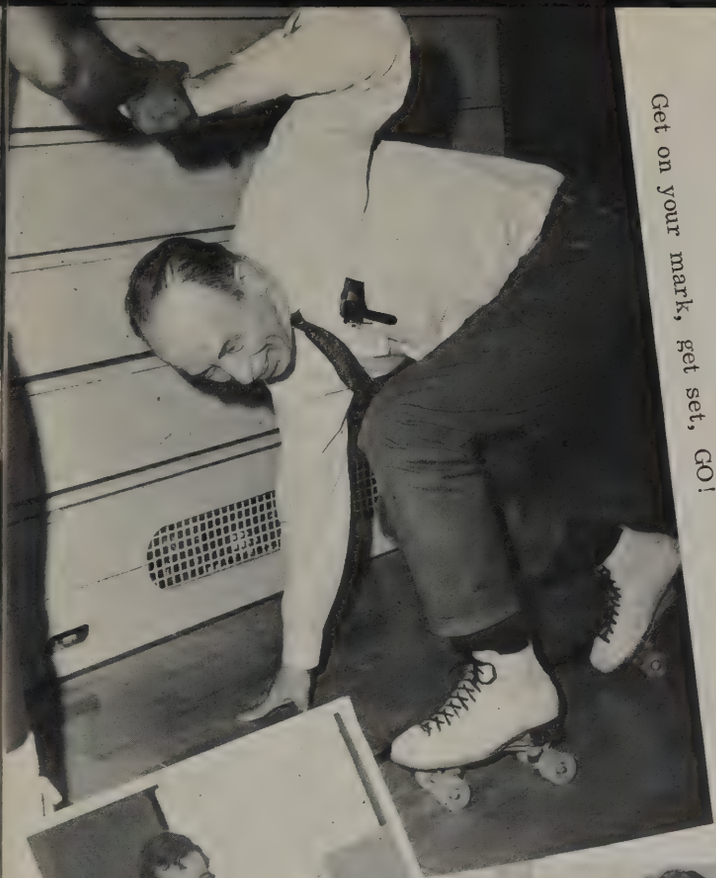

Get on your mark, get set, GO!

Alright, who put the banana on the floor?

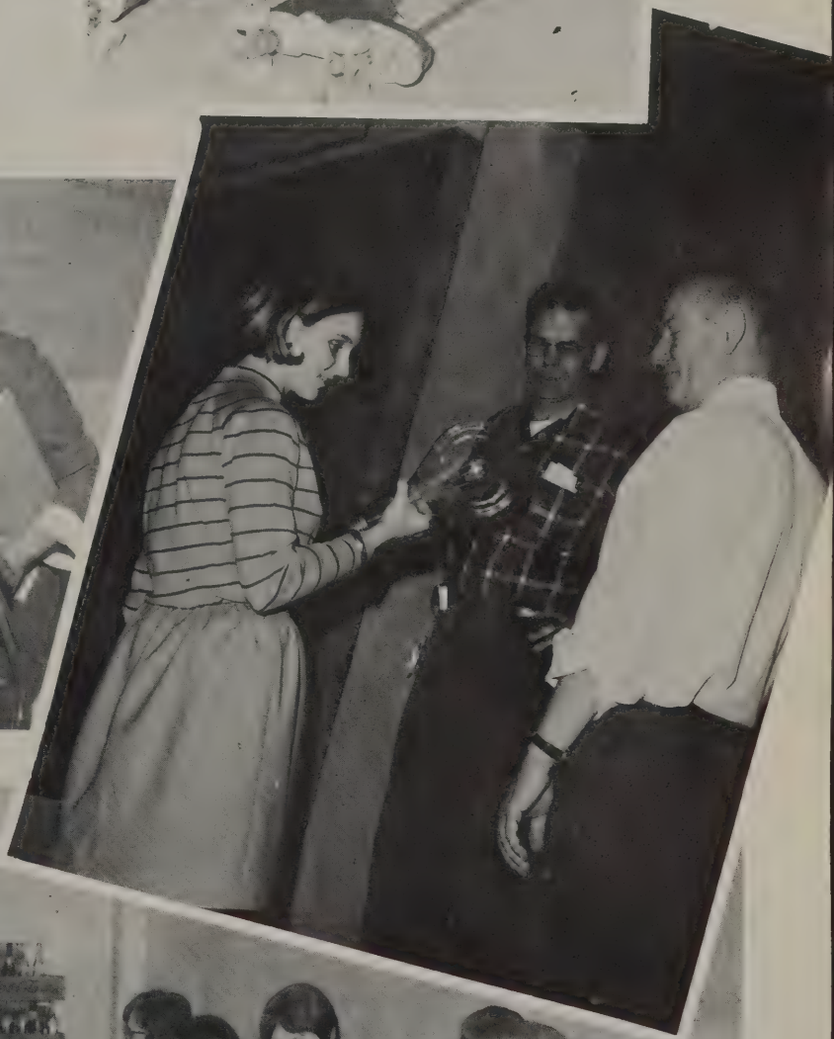

Weee-e-e!

The Older Generation.

GUESS WHO?!

MR. VAN ?

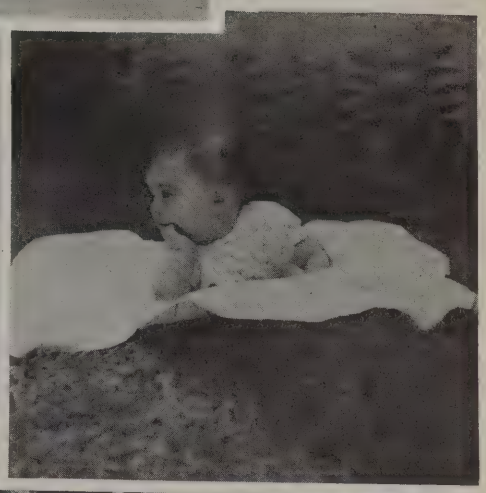

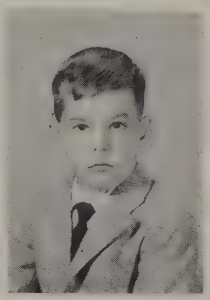

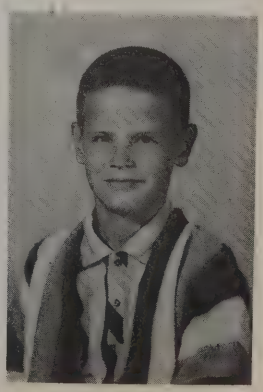

"I think it needs cleaning."

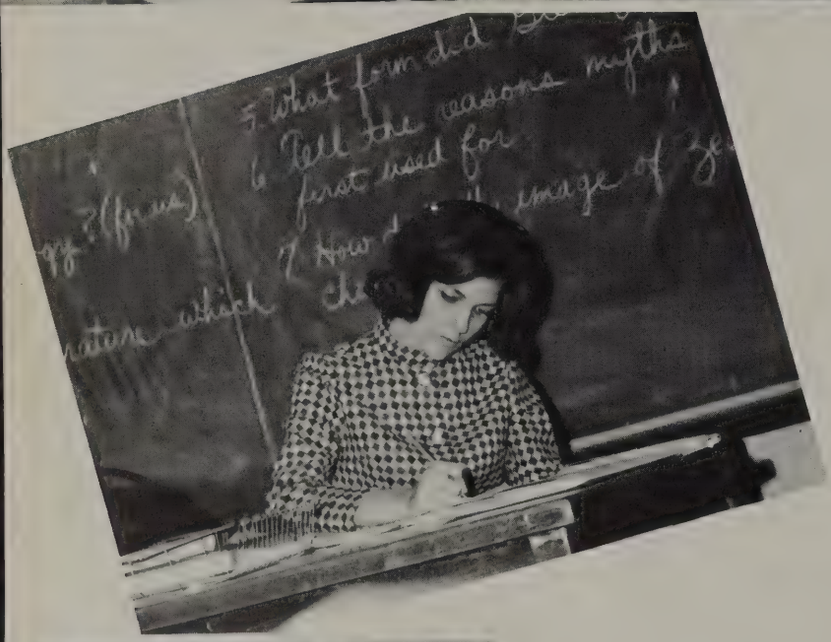

I get the biffy first!

Wasn't I tremendous?

If he only knew!

Big, BRAVE Eddy!

"Too small"

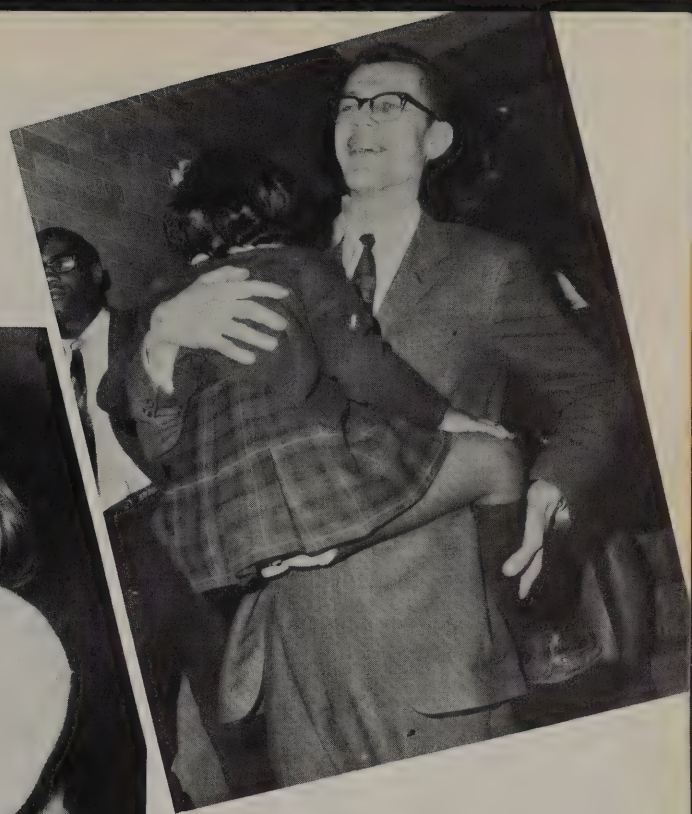

Pin up girl

More, More!

Aren't we fine.

Mayo!!!!

Jackie Homemaker

Betcha couldn't eat just one!

STAMPEDE!!!

ninth

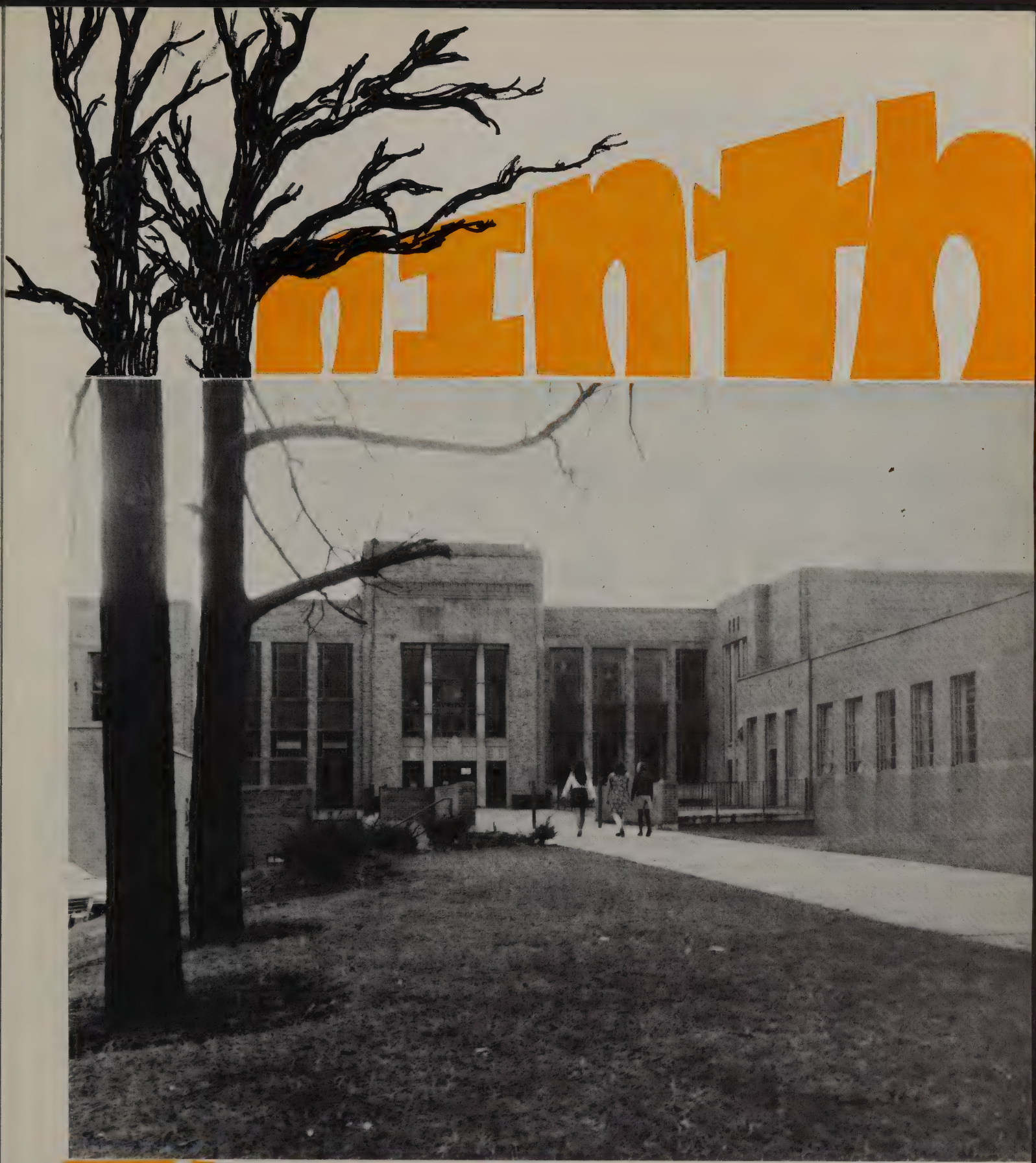

The Grads

MIKE ABBOTT was a member of homerooms 128 and 216. He served as president and vice-president. Mike was a member of the Winter Sports Club and participated in football, wrestling and basketball. Mike's hobbies are archery and fishing while his favorite subjects were gym and printing.

TOM AMERMAN was a member of homerooms 134, 218, and 316. He was on the honor roll in the seventh grade. Tom's hobbies are stamp collecting and ping pong while his favorite subjects were band and math.

RUTH ANKENBRUCK was a member of homerooms 220 and 201. Her hobby is horseback riding while math and conservation were her favorite subjects. She was on the honorable mention while at Slauson.

PETER ALEXANDER was a member of homerooms 227 and 312 where "Alexandria" served as Student Council representative. He was a member of Concert Band and the Party Committee and participated in school intramurals and football. Peter's hobbies are ping-pong and sports. His favorite subjects were earth science and gym.

DALE ANDERSON was a member of homerooms 201 and 315. His favorite subjects were math and drawing. Dale's hobby is coin collecting. He also enjoys hunting, fishing, and baseball.

JANE BABCOCK was a member of homerooms 132 and 312 where she served as secretary. She was a member of the Exodus staff and the Crafts Club. Jane participated in all intramurals. Her hobbies are sports, art and hiking, while her favorite subjects were gym and earth science. Jane was on the honor roll all three years.

TOM APOSTOLOU, as a member of homerooms 132 and 216B served as vice president. "Alou" participated in football, varsity basketball and all intramurals. He was on the honor roll or honorable mention. His hobbies are slot car racing and sports while his favorite subjects were earth science, speech, and gym.

JOHN ARNETT was a member of homerooms 201 and 223. "Brock" participated in Student Council, Chess Club, Student Court, and Hall Guides. John's hobbies are stamp and coin collecting and building models. His favorite subjects were math, French, and chorus. He was on the honor roll consistently and received an activity letter in the 8th grade.

BOB ATWOOD was a member of homerooms 216A and 227. He participated in school swimming. His hobbies are golf and swimming. His favorite subject was world geography.

GARY BAILEY was a member of homeroom 227. He was a member of the Fat Cat's Club. "Sugar Bear" was the captain of the red football team and participated in wrestling and basketball. His hobbies are cars, all sports and just goofing around. Gary's favorite subjects were gym and math.

PAUL BAKER was a member of homerooms 321, 316 and 315. Paul was a member of the football and baseball teams. His hobbies are coins, slot-car racing, gymnastics, and diving. His favorite subjects were gym and conservation.

SUE BANK was a member of homeroom 321. She participated in skiing and swimming and was a member of Concert Orchestra. Her hobbies are sewing and harp playing. Sue's favorite subjects were art and English. She entered Slauson in the ninth grade.

CATHY BAUER, a member of homeroom 321, participated in baseball and kickball. Cathy's hobby is listening to records. Her favorite subjects were math and typing.

DIANE BAUER was a member of homeroom 315. Diane collected for the United Fund and sang at Hill Auditorium for three years. Her hobbies are reading, stamps, and collecting stuffed animals. Her favorite subjects were German and English.

ROBERT BANCROFT was a member of homeroom 224B. Bob likes hockey and baseball. His hobbies are coin collecting. Conservation and English were his favorite subjects.

SUE BROCKETT was a member of homeroom 321A where she served as treasurer. She was the assistant editor of the newspaper staff. She also was in life-saving. Her hobby is swimming. She entered Slauson in the 9th grade.

ANN BURGWIN served as president, vice-president and secretary of homeroom 123 and 220B. Ann's hobbies are skiing and swimming. Her favorite subjects were drama and music. She was on the honor roll all three years.

DAVE BURROWS was a member of homerooms 218 and 216. "Marvin" was a member of the heavy-weight football team. His hobbies are goofing around with the fellas and listening to Soul Music. His favorite subjects were conservation, gym and lunch.

JOHN BROUGH was a member of homerooms 207 and 227. He was a member of the Rocket Club. His hobbies are archery, rocketry, model cars and oil painting. His favorite subjects were conservation and industrial arts.

CAMILLE BROWN was a member of homerooms 132 and 315. Camille's hobbies are playing the piano, sewing and skiing. Her favorite subjects were orchestra and science. She was on the honor roll all three years.

BOB BAUER was a member of homeroom 216. He was a member of the football team. Bob's hobbies are fishing and camping and the outdoors. His favorite subjects were English and music.

DAVID BENDER, of homerooms 127 and 216B, served as treasurer. He was a member of the Chess Club and the football team. His hobbies are coin collecting and chess. Dave's favorite subjects were math and science. He was also on the B honor roll.

REED BERGER, of homerooms 312 and 216, served as vice-president. "The Weed" was a member of the Stamp Club and participated in tackle football and basketball. Reed's hobbies are football and hockey while gym and drama were his favorite subjects. Reed was on honorable mention.

CONNIE BLAIR served as vice-president of homerooms 201 and 220. She was a member of Student Council and participated in most intramural sports. She also was a member of cheerleading. Connie's hobbies are tennis and swimming. Her favorite subjects were band and math. She was on the honor roll.

JOHN BAYLIS was a member of homerooms 128 and 223 where he served as vice-president in the eighth grade. He was on the heavy-weight football and basketball teams. John's hobbies are sports while his favorite subjects were gym and conservation. John was on the honorable mention in eighth grade.

LINDA BENNETT was a member of homerooms 316, 223, and 132. Her hobbies are horseback riding and dancing. Linda's favorite subjects were home economics and chorus.

AMY BERNSTEIN was a member of homerooms 132, 108, and 318 where "Amous Bernibutt" served as secretary. "Amous" was a member of the newspaper, Etta Kett, Hall Guides, G.A.C., intramurals and was Student Council treasurer. Amy's hobbies are anything under the sun. Her favorite subjects were band and unified studies. She was always on the honor roll or honorable mention.

SHARRON BOCK was a member of homerooms 201 and 216B. Her hobbies are playing the organ, playing records, D. H., and babysitting. Her favorite subjects were clothing and conservation.

HOWARD BEATTY was president and vice-president of homerooms 207 and 216. "Howie" was a member of intramural basketball, Chess Club, Ping-Pong Club and was on the light-heavy weight football team. Howard's hobbies are stamps and pennant collecting. His favorite subjects were math, concert band and gym. He was always on the honor roll.

CHUCK BEMIS was a member of homerooms 132 and 220. Chuck's hobbies are hunting, skiing and water sports. His favorite subjects were conservation, math and civics.

JEFF BOUSSU was a member of homeroom 216 where "Fat Cat" served as vice-president, treasurer, and Student Council representative. Jeff was a member of the Fat Cat Club, wrestling, gymnastics, football and track. His hobbies were gym and conservation.

MARY BONAVIA was a member of homerooms 321 and 223. Her hobby is horseback riding. Mary's favorite subjects were English and music.

SUE BEEMER, of homeroom 312, served as Student Council alternate. She was a member of the 8th Grade Party Committee, the Newspaper Club and Girls' Athletics. She also participated in Interschool Volleyball team and was a member of the Cheerleading Club. Sue's hobbies are sewing and outside sports, while her favorite subjects were German and gym. Sue was on the honorable mention, and was also secretary of the Student Council.

EARL BLASESS participated in intramurals and was on the middle-weight football team for homerooms 323 and 315. He also participated in the 1969 Drama Class. "Reggie's" favorite sports are basketball and baseball. His hobbies are listening to the radio and playing the bass. Earl's favorite subjects were orchestra and drama. He was on the honor roll.

MARK BRADLEY was a member of homeroom 321. "Boo" was a captain of the swim team. Mark's hobby is water skiing. His favorite subjects were biology and study hall. He entered Slauson in the ninth grade after moving from Lexington, Kentucky.

JEAN BURTT was a member of homerooms 306, 104, and 223. "Jeannie" participated in synchronized swimming and field hockey. Jean's hobbies are horseback riding and boating. Study hall and English were her favorite subjects.

EVELYN BUSCH was a member of homerooms 321 and 216. She participated in the Crafts Club, hockey and modern dance. Evelyn's hobbies are copper enameling, swimming, bicycling, dogs and traveling. Biology and civics were her favorite subjects.

KATHY CARDONE was a member of homeroom 312B. She was a member of synchronized swimming and competitive swimming. Her favorite subjects were concert orchestra and civics. Kathy entered Slauson in the 9th grade.

TOM CARLSON was a member of homerooms 218 and 312. He was a member of chorus, and participated in all intramural sports. His hobbies are all sports and listening to the radio. "Dimple's" favorite subjects were gym and math. He was on the honorable mention three years.

NELSON CARR was a member of homeroom 227A. Nelson's hobbies are cars.

SCOTT CARTER entered Slauson in the ninth grade and became a member of homeroom 223. "Red" participated in the Pool Cue Club. Scott's hobby is playing pool. His favorite subjects were English and conservation.

MIKE CARTER was a member of homerooms 201 and 321 where "Carter Nash" served as president. Mike's hobbies are skin diving, electronics and ham radio. "Nash's" favorite subjects were math and gym. He entered Slauson in the eighth grade and was on the honor roll.

CAROL CHANEY was a member of homerooms 207 and 321B where she served as president. "Chopper" was a member of concert orchestra, hall guides and cheerleading. She participated in Junior Life Saving and synchronized swimming. Her favorite subject was biology. Carol was on the A honor roll. She entered the Science Fair in seventh and eighth grade.

BOB CONNER was a member of homeroom 218 where "the mouse" served as vice-president. He participated on the light heavy-weight football team. Listening to records, dancing and girls are Bob's hobbies. His favorite subjects were math, civics, lunch and gym.

ELLEN COOK was a member of homerooms 321, 316 and 216B. Ellen's hobby is sewing. Her favorite subject was home economics.

JAMES COOK was a member of homeroom 223B and audio-visual. Jim's hobbies are electronics and mechanics. His favorite subjects were civics and study hall. He was known as the fastest crutcher in Slauson.

RHONDA COOK entered Slauson in the eighth grade and became a member of homeroom 312 and 216A. "Cookie" participated in swimming, track and ice skating. Rhonda's hobbies are swimming and Melvin. "Cookie's" favorite subjects were gym, English and conservation.

JO ANN COOLEY was a member of homerooms 207 and 222 where "Jody" served as president, vice president, secretary and treasurer. Jody was a member of the Junior Historians in eighth grade and was on the seventh and eighth grade planning committees. She also participated in field hockey. Jo Ann's hobbies are sewing and working in the office. Her favorite subjects were chorus, home economics and special chorus.

MAUREEN COTTER was a member of homerooms 316 and 312. "Moe" served on Exodus, newspaper staff and was a library aide. She participated in modern dance, field hockey and the winter sports club. Sewing, skiing, skating, swimming and boys are Maureen's hobbies. Her favorite subjects were Exodus and civics.

CAROLYN COVINGTON was a member of homerooms 127 and 321A. She was a member of Etta-Kett and participated in softball, modern dance, and gymnastics. Carolyn's hobbies are Jim, swimming, and ice skating. Her favorite subjects were gym and clothing.

MARY COZART was a member of homeroom 321B. Her favorite subjects were math and art, while her hobby is bowling. Mary was a library aide and was on both the eighth and ninth grade choruses.

KAY D'ADDONA was a member of homerooms 321 and 132 where "Twiggy" served as secretary. Katy participated in various after school gym activities. "Twigs" hobbies are dancing and skating. Her favorite subjects were chorus, band, and French. Kay was also on the B honor roll all through Slauson.

LILLIAN DARLING was a member of homeroom 321A. She came to Slauson in the ninth grade. She participated in most after school sports. Lillian's hobbies are boys and parties. Her favorite subjects were math and art.

JUDY DEAN was a member of homerooms 312 and 220 where she served as president, vice-president, and Student Council Representative. Judy served as editor-in-chief of the school newspaper. She participated in intramural swimming, volleyball, and basketball. She was a member of the Cheerleading Club and the Exodus staff. Judy's favorite subjects were world geography, chorus and art. Her hobbies are art, skiing, and most other sports. She was on the honor roll and honorable mention.

AARON DISMUKE was a member of homeroom 223B. "Mr. Clean" was a member of all clubs and was on the football team. Aaron's hobbies are girls and dancing. His favorite subjects were gym and lunch.

JOHN DALRYMPLE was a member of homeroom 227 where he served as vice-president. "Dar" participated in all sports and served on the Student Council. His hobbies are bowling, basketball and football. His favorite subjects were history, gym and electronics. John was also on the honor roll and honorable mention.

VERNON DAVIS was a member of homeroom 315B. "Wool" was a member of B.O.S.S. where he served as president. He also was on the football team. Vernon's hobbies are dancing and girls. His favorite subjects were lunch and gym.

JOHN DEMSKI was a member of homerooms 132 and 216. John's hobbies are coin collecting and Debbie. His favorite subjects were world geography and typing. He was on the honor roll twice while he was in Slauson.

JON DOROW was a member of homerooms 201 and 216A where "Jonny" served as treasurer. "Dorks" participated in the play "No Time for Skirts". Jon's favorite subjects were gym, English, math and dramatics. He was also on the honor roll.

SHARI CRANDALL was a member of homerooms 323 and 227 where "Boots" served as president and student council representative for four semesters. Shari was president of G.A.A., participated in synchronized swimming and most other intramural sports. Her hobbies are swimming, boys and having fun. "Boots" favorite subjects were civics, gym and lunch. She was on the honor roll and the honorable mention.

SHERRIE CROSSWAIT was a member of homerooms 316 and 220. "Shrimp" participated in cheerleading, field hockey and volleyball. Sherrie's hobbies are oil painting and records. "Shrimp's" favorite subjects were art, gym and band.

ERIC CUNNINGHAM was a member of homerooms 323 and 223. He participated in crafts and newspaper. Eric's hobbies are hunting, fishing, riding and just sitting and thinking. His favorite subjects were math, gym and English.

JOHN CURRAN was a member of homeroom 312 where he served as treasurer. John's hobbies are photography and drawing. English and architectural drawing were his favorite subjects. He entered Slauson in the eighth grade.

GUY CRAWFORD was a member of homerooms 321, 316, and 315, where he served as president. "Gooey" was president of Student Council and participated in football, wrestling, basketball, and baseball. Guy's hobbies are sports and outdoor activities. His favorite subjects were math and gym. He was on the honor roll and honorable mention.

CINDY CROUCH was a member of homerooms 227 and 216B where she served as president, vice president and student council representative. "Cin" served on Exodus, G.A.A. and was secretary of the Winter Sports Club. She participated in most intramural sports and went to County Government Day. Cindy's hobbies are sewing, the outdoors and all sports. Her favorite subjects were math, clothing, gym, and special chorus.

MARK CURBY was a member of homerooms 312 and 216A where "Mellow Mark" served as president. He participated in heavy-weight football and track. Mark's hobbies are all sports and girl watching. His favorite subjects were gym and lunch.

SCOTT CUTLER was a member of homerooms 306, 134 and 321A, where he served as president, vice-president, student council representative and alternate. Scott served on the ninth grade planning committee, participated in tackle football in 8th and 9th grades, was a co-captain on the heavy-weights, played varsity basketball and track. He went out for all intramural sports. Scott's hobbies are all sports. His favorite subjects were earth science, civics and speech. He was always on the honor roll.

THOMAS DRAAYER was a member of homerooms 312 and 323. He served as alternate to Student Council and was on the basketball team for two years. "Tiny" entered Slauson in the middle of the eighth grade and was on the honor roll. His hobbies are all sports while earth science and gym were his favorite subjects.

SUSAN DUTTON was a member of homeroom 216. She entered Slauson in the ninth grade. Sue's favorite subjects were Spanish and band. Her hobbies are the piano and swimming. Sue maintained an A+ B average.

DONNA DUNCANSON was a member of homerooms 218 and 321 where she served as president and student council representative. Donna participated in synchronized swimming and some intramurals. Her hobbies are water and snow skiing. Her favorite subjects were gym and chorus. Donna maintained a B average in Slauson.

SANDRA EAST was a member of homerooms 132 and 321. Sandra's hobbies are sewing, cooking, and swimming. Math and gym were her favorite subjects.

MARIAN EBERLE was a member of homeroom 222 and 132 where she served as secretary and treasurer. Marian participated in the Newspaper Club and Etta-Kett. She was a cheerleader and was involved in intramural sports. Her hobbies are playing the guitar and meeting friends. Homeroom and civics were her favorite subjects. She was on the honorable mention in the seventh grade.

LARRY EHNIS was a member of homerooms 127 and 227. He was a member of the Projection Club and participated in hockey. Larry's favorite subjects were drawing and lunch.

BRENDA ELLICK was a member of homeroom 321. She entered Slauson in the ninth grade. Brenda participated in intramurals. Her favorite subjects were gym and civics.

GREGG ELY was a member of homerooms 133, 128 and 315 where he served as president. He participated in intramurals, basketball, baseball and football. Gregg's hobbies are slot car racing, coin collecting and sports. His favorite subjects were gym and typing.

BILL ELZAY was a member of homerooms 227 and 220 where he served as president. "Willie" was a member of the Winter Sports Club and participated in all after-school sports. Bill's hobbies are water skiing and skeet shooting. His favorite subjects were gym and English. He was on the honor roll all three years.

DEAN ERSKINE was a member of homeroom 216B. Dean's hobby is music. His favorite subjects were gym and study hall.

PAT ESCHELBACH was a member of homeroom 223 and 128 where she served as vice-president. She participated in after school sports and Exodus. Her hobbies are dancing and horseback riding. Music and typing were her favorite subjects. Pat was on the honor roll and honorable mention.

MIKE EVANS was a member of homeroom 216 where he served as president in the eighth grade. Mike participated in Student Council and the Projection Club. He also was in swimming, basketball and spaceball. Lunch and conservation were Mike's favorite subjects.

PAM EVANS was a member of homerooms 227 and 312. Pam was a member of cheerleaders, G.A.C. and participated in intramurals. She also was on the interschool volleyball and field hockey team. Pam's hobbies are horses and ice skating. Pam's favorite subjects were drama and gym. Pam was on the honor roll for two years.

SHEREE FIELDS was a member of homerooms 222 and 132 where she served as treasurer. Sheree was a member of the school newspaper. Her hobbies are shopping and painting. Her favorite subjects were homeroom and clothing.

DEBRA FISHER was a member of homerooms 134 and 321A. Debbie's hobbies are swimming and skating. She was on the honor roll all three years.

NANCY FLEISCHMAN was a member of homeroom 321. She was a member of the newspaper staff. Nancy's hobbies are skating, boys, music, writing letters, volleyball and swimming. Nancy's favorite subject was Spanish. She entered Slauson in the eighth grade and was on the honorable mention.

BRIAN FOLSKE was a member of homerooms 127 and 227. He was a member of heavy-weight football, wrestling and baseball. "Slim's" hobbies are ice hockey and girls. His favorite subjects were conservation and gym.

DANA FRANZ was a member of homeroom 315B where he served as vice-president. Dana's hobby is electricity. His favorite subjects were electronics and gym.

JAMES FRAZIER was a member of homerooms 132 and 216B where "Djangatolum" served as president. He was a member of B.O.S.S., heavy-weight football, basketball, wrestling and track. His hobbies are records, girls, eating, cars and dancing. His favorite subjects were math, lunch and gym.

LINDA FREDERICK was a member of homeroom 216 where she served as secretary. She participated in after school sports and was a member of the Syncronettes and the Winter Sports Club. Linda's hobbies are reading, drawing, and the A.A.U. track team. Her favorite subjects were typing, world geography and English.

KATHY FREY served as treasurer of homerooms 306, 134 and 321. She was a member of Etta-Kett, newspaper and most intramurals. Kathy's hobbies are sewing, swimming and water skiing. Her favorite subjects were world geography and biology. She was usually on the honor roll.

PEGGY GARDNER served as president of homeroom 321B. "Pig" was a member of Student Council, cheerleading team and volleyball. Her hobbies are cheerleading and Kevin. Her favorite subjects were chorus and French. Peg was on the honor roll and honorable mention all three years while she was at Slauson.

BRUCE GEBHARDT was president and secretary of homerooms 128 and 315. "Gebs" was on the newspaper and the gymnastics team. He participated in the Science Fair, Tension Seminar's and County Government Day. He served as president of Political Interest Club and president of the Student Council. Bruce's hobbies are jamming around on the drums, politics and chemistry. "Gaylord's" favorite subjects were band, civics and German. He was on honor roll and honorable mention.

JANET GIBSON was a member of homerooms 321, 316 and 216B where she served as vice-president. Janet was a member of newspaper, B.O.S.S., Craft Club, Cheerleading and intramural sports. Janet's hobbies are carving and sculpture. Her favorite subjects were science and gym. She was on the honor roll.

DEBBIE FRANKFORD was a member of homeroom 222. Debbie's hobbies are art and horseback riding. Her favorite subjects were art and English. She entered Slauson in the ninth grade.

PATTI FRASER was a member of homerooms 201 and 220B. She served as vice-president and treasurer. Patti was a member of intramural field hockey and was a cheerleader. Her hobbies are horseback riding and talking. Her favorite subjects were art and conservation.

CAROL FREDERICK was a member of homerooms 201 and 223 where "Fred" served as secretary, treasurer and hall guide. She was a member of Crafts Club, newspaper, Etta-Kett and the Winter Sports Club. She was on the party planning committee all three years. She participated in intramurals and Michigammes track team. Carol's hobbies are hiking, running, and skiing. "Freddie's" favorite subjects were math and earth science. She was on both honor roll and honorable mention.

CAROL FREDRICKSON was a member of homerooms 201 and 312B where she served as president and vice-president. Carol participated in Etta Kett, soccer, homeroom baseball and skating. Her favorite subjects were drama and civics. Her hobbies are sports, reading and having fun.

RICH GALA was a member of homeroom 222A where his hobby was goofing off.

MIKE GARRIS was president and vice president of homerooms 127 and 222. "Maynard" was a member of Student Council, Winter Sports Club, heavy-weight football and wrestling. His favorite subjects were gym, math and art. Skiing, wrestling, football and baseball are his hobbies. Mike was on the honor roll all three years.

KATHY GERMAIN was a member of homeroom 312 and 220. She participated in cheerleading, after-school intramurals, interschool field hockey and special chorus. Kathy's hobbies are riding, tennis, archery and collecting anything. Her favorite subjects were drama and chorus. Kathy was on the honor roll all three years. She was also a ninth grade representative of G.A.A.

JOHN GIEVER was a member of homerooms 223 and 227. "Giev" was a member of the lightweight football team. John's hobbies are all sports and just messing around. "Fatcat's" favorite subjects were gym and English.

JOHN GOLDIE served as president and vice-president of homerooms 323 and 216A. He served on all of the party planning committees and participated in pool and ping pong. John's hobbies are playing billiards, swimming, and messing around. His favorite subjects were chorus and gym.

MARK GOODWIN was a member of homerooms 127 and 312. Mark's hobbies are electronics, sports, his paper route and listening to the shortwave radio. His favorite subjects were world geography, band and math.

KIM GORTON was a member of homerooms 132 and 321. She was a member of the Winter Sports Club. She was also a cheerleader. Kim's hobbies are swimming and horseback riding. Civics and English were her favorite subjects. She was on the honorable mention.

JIM GRACE was a member of homeroom 321B. "Bobo" participated in football and basketball. "Noodle's" hobbies are sports and having a good time. His favorite subjects were chorus and math. "Hawaiian" was on the honor roll while at Slauson.

TOM GRANGE entered Slauson in the ninth grade and became a member of homeroom 321B. His hobbies are fishing, bowling, skiing and hunting. Tom's favorite subjects were physical education and conservation.

LARRY GREEN was a member of homeroom 222 after entering Slauson in eighth grade. He participated in football, basketball, baseball, and soccer. Larry's hobbies are cars and Karate. His favorite subjects were gym and civics.

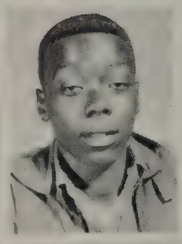

ANNE GREENWOOD was a member of homerooms 218 and 227. Her hobbies are stamp collecting and taking pictures. Anne's favorite subjects were home economics and gym.

PEARLIE GREGORY was a member of homerooms 134 and 321A. Pearlie's hobby is sewing. Her favorite subject was clothing. Pearlie entered Slauson in the ninth grade for one week.

STEVE GROSS was a member of homerooms 207 and 315B. He was a member of Stamp Club, Chess Club, concert band and concert orchestra. He participated on the swim team. Stamps, coins, swimming, french horn, model cars and tropical fish are his hobbies. Band, civics, and science were his favorite subjects. He was on the honor roll all three years.

ROBILEE GUNN was a member homerooms 207 and 220. She partic pated in intramural field hockey. Rob lee's hobbies are horseback riding a sewing. Robi's favorite subject w Spanish. She was on the honor roll honorable mention at all times.

DEBORAH GUTHERY was a member of homerooms 323 and 216B where "Deb" served as secretary. Debbie's hobbies are skating and traveling. "Red's" favorite subjects were math and French.

CHARLES HANE was a member homerooms 227 and 223B. Charl was a member of the wrestling tea and participated in after school sport Charlie's hobbies are sports. Gy and lunch were his favorite subject

GEORGE HARRISON was a member of homerooms 227 and 216A where he served as treasurer and student council representative. "Jeep" participated in intramural basketball and was halfback on the championship football team. He served as president of the concert band. George's hobbies are all sports and water skiing. Math, gym and band were his favorite subjects. George was on the honor roll all three years.

STEVE HARDESTY was a member homeroom 321B. He participated wrestling, and was captain of the heav weight football team. Steve's hobbi are watching girls and going to spor events. "Red's" favorite subjects we gym and history.

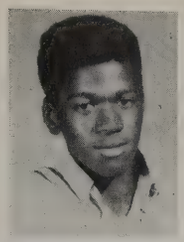

M. L. HARGROW, JR. was a member of homerooms 127 and 321A. "Shorty" was a member of B.O.S.S. and participated in football and track. M.L.'s hobbies are tape recording and art. Gym and art were his favorite subjects.

DIANE HARRIS entered Slauson in the eighth grade and was a member of homerooms 321 and 134. She served on the newspaper, Exodus and various after school sports. Drawing, talking on the phone and sewing are Diane's hobbies. Her favorite subjects were art and Spanish. She was on the honor roll in the ninth grade.

WILLIAM HART was a member of homeroom 222. Bill was a member of the ping pong club. William's hobby is slot cars. His favorite subjects were math and metal shop.

HOWARD HAWKES was a member of homeroom 315B. Howard's hobbies are cars, girls, mini-bikes, boats, planes, money, planes, drag racing and models. His favorite subjects were math and civics.

DIANE HAWKS was a member of homerooms 127 and 220. "D.D." participated in swimming and ice skating after school. Diane's hobbies are painting and collecting antiques. Art, English and conservation were her favorite subjects. Diane would like to become an interior decorator.

RUSS HAYWARD was a member of homerooms 306 and 216. He was a member of the Winter Sports Club, Ann Arbor Hockey Association, and light-weight football. Russ's hobbies are golf, hockey, and model building. "Mayo's" favorite subjects were conservation and band. Russ was on the honorable mention while at Slauson.

BOB HEGER was a member of homerooms 227 and 223. He participated in baseball. Bob's hobbies are sports and cars. His favorite subjects were gym and civics.

JIM HEIDENESCHER was a member of homerooms 132 and 216 where "Heide" served as treasurer. His hobbies are model building, archery and rifle practice. "Heide's" favorite subjects were mechanical drawing and gym.

STACY HICKS was a member of homeroom 227. Her hobby is art. Stacy's favorite subjects were art and craft shop. Stacy entered Slauson in the ninth grade.

MIKE HIGGINS was a member of homerooms 321 and 323 where "Higelby" served as treasurer and student council representative. He was a member of the Winter Sports Club, Chess Club and all intramurals. Mike's hobbies are coin collecting and political button collecting. Math and gym were his favorite subjects. He entered Slauson in the eighth grade and was on the honor roll both years.

LIZ HODGINS was a member of homeroom 227A where she served as president. "Tammi" was in the play "No Time for Skirts". Liz's hobbies are track, clothes, and the trampoline. Tammi's favorite subjects were drama and conservation. Liz entered Slauson in the ninth grade.

SHARON HELLNER was a member of homerooms 227 and 312 where she served as secretary. Sharon was a member of G.A.C. for two years and is now on G.A.A. She participated in all after-school sports and was a cheerleader. She was on all inter-school sports in the seventh and eighth grades. Sharon's hobbies are swimming, music and sports. Her favorite subjects were German and gym.

BILL HIGGINS was a member of homeroom 321A. Bill participated in football, swimming, gymnastics, and track. His hobbies are playing the trombone and collecting fold-outs. His favorite subjects were gym and band. Bill entered Slauson in the ninth grade.

KAREN HILLEBRAND was a member of homeroom 222, the winter sports club and field hockey. Her hobbies are watching T.V., sewing and knitting. Karen's favorite subjects were lunch and crafts. She entered Slauson in the eighth grade from New Zealand and was on the honor roll most of the time.

LISA HOLLAWAY was a member of homeroom 222. Lisa's hobbies are dancing, records, swimming and horseback riding. Her favorite subjects were study hall and homeroom. Lisa thinks that Slauson is a cool school!

KATHY HOLTFRETER was a member of homerooms 315 and 323. "Horsefethers" was also a member of concert band and orchestra. She participated in interschool hockey and most intramural sports. Kathy's hobbies are dogs, reading and collecting odds and ends. Kathy's favorite subjects were concert band, science and German. Kathy was on the honor roll during her years at Slauson.

TARI HUNT was a member of homerooms 323 and 220 where she served as vice-president. Tari was a member of cheerleading and after-school basketball. Tari's hobbies are swimming, horseback riding and sewing. Chorus and clothing were her favorite subjects. She was on the honorable mention in the seventh grade.

LEE ANNE HUTCHINGS was a member of homerooms 207 and 223 where she served as secretary and student council representative. She participated in cheerleading, all after-school sports, synchronized swimming and junior life saving. She was in special chorus and served as a G.A.A. officer. Lee Anne's hobbies are swimming, snow skiing and ice skating. Her favorite subjects were art, gym and English. She was on the B honor roll and honorable mention.

LARRY HULSTRUM was a member of homeroom 321A. Larry's hobbies are collecting fossils and bike riding. His favorite subjects were math and world geography. He entered Slauson in the eighth grade.

MARK HUNTER was a member of homeroom 201 and 216B. "Whitey" was a member of light-heavy weight football, intramurals and winter sports. Mark's hobbies are sports, especially golf and baseball. Mark's favorite subjects were gym, homeroom and English.

CANDACE IMMEL was a member of homeroom 216A. Her hobbies are sewing and cooking. Candy's favorite subjects were clothing and math. She entered Slauson in the eighth grade.

DOUG INGRAM was a member of homerooms 312 and 321 where he served as president and vice-president. He was a member of the varsity wrestling team and participated in intramural sports. He also served as Student Council vice-president. Doug's hobby is all sports. Vocal music and gym were his favorite subjects. He was on the honor roll while at Slauson.

MARK ITABASHI entered Slauson in the eighth grade and became a member of homeroom 321B. He served as vice-president. He played in concert band and orchestra, and was in the Chess Club. Mark's hobbies are playing the clarinet and sports. His favorite subjects were biology and concert band. Mark was on the honor roll while at Slauson.

BARB JACOBSON was a member of homerooms 222 and 227 where Barb served as secretary and vice-president. She was a member of the concert orchestra. She participated in intramural volleyball, swimming, and hockey. Barb's hobbies are sewing and painting. Her favorite subjects were history, Spanish, and home economics. Barb was on the honor roll all three years at Slauson.

SUE IMMONEN was a member of homerooms 127 and 312 where she served as secretary. She participated in cheerleading, synchronized swimming and junior lifesaving. Sue's hobbies are painting, swimming, ceramics, "op" art and music. Her favorite subjects were art and gym. Sue was on the honor roll all three years at Slauson.

KNUTE JACOBSON was a member of homerooms 128 and 227 where he served as president. He was a member of Student Council. Knute's hobbies are hockey and ping-pong. His favorite subjects were math and civics. Knute entered Slauson in the eighth grade and was on the honor roll.

SARAH JANSSEN was in homeroom's 312 and 315 where she served as secretary. She participated in junior lifesaving, synchronized swimming and was a member of the Methodist Youth Fellowship. She enjoys snow skiing and skating while her hobby is piano. Her favorite subjects were art and French. She was on the honor roll all three years at Slauson.

TOM JOHNSMILLER was a member of homerooms 127 and 216 where he served as vice-president. He was a member of the newspaper staff, the Political Interest Club and Student Council. Tom's hobbies are guitar and camping. His favorite subjects were civics and special chorus. He was on the honor roll and honorable mention and was Road Commissioner on County Government Day.

EMILY LABELLA was a member of homeroom 222. She was a member of the Cheerleading Club. Emily's hobbies are reading and burning insence. "Em's" favorite subjects were lunch and recess. She entered Slauson in the ninth grade.

LAURIE JOHNSON was a member of homerooms 220 and 224B where she served as Student Council alternate. She was a member of Winter Sports Club, Methodist Youth Fellowship and Exodus. Laurie's hobbies are sewing, writing and swimming. Her favorite subjects were civics, Exodus and English. She was on the honor roll.

PAT JOHNSON was a member of home room 321. He was a participant in th Chess Club. His hobby is chess. Mat and art were Pat's favorite subjects He entered Slauson in the eighth grade

TODD KOONS was a member of homeroom 222. He was a member of the Bowling Club. Todd's favorite subjects were math and gym. His hobbies include skiing, hunting, and bowling. Todd entered Slauson in the ninth grade.

TORY KOSTE was a member of homerooms 222, 316 and 321 where she served as president, vice-president, and Student Council Representative. She participated in Cheerleading, the Winter Sports Club, and was feature editor on the school newspaper. She was on the honor roll while in Slauson.

MARY LADD was a member of homeroom 222. "Mike" was a member of Exodus and participated in after-school intramurals. Mary's hobbies are dancing, Donny, and sewing. Her favorite subjects were conservation and chorus. "Mike" entered Slauson in the ninth grade.

PATRICIA LADD was a member homerooms 227 and 323. She was member of Etta Kett Club in the seven grade. Patty's hobbies are collectin records and traveling. Her favorit subjects were American and worl history.

WAYNE JOHNSON was a member of homeroom 220B.

KURT KARR was a member of homeroom 222A. Kurt's hobby is "goofing off". His favorite subject was "time between classes". Kurt entered Slauson in the eighth grade.

KATHY KERNS was a member of homerooms 127 and 216 where she served as Student Council Representative. She was a member of the newspaper staff and participated in after-school sports. Kathy's hobbies are tennis, sewing, and painting. Math and Spanish were her favorite subjects. She was on the honorable mention.

SUSAN KESSLER was a member of homerooms 321, 316 and 223, where she served as president, secretary, treasurer and Student Council Representative. Sue was a member of the Exodus and newspaper staffs, participated in inter-school and intramural sports, and was Slauson's representative to the Ann Arbor News. Sue's favorite subjects were world geography and American history. Her hobbies are all sports. Sue also participated in County Government Day.

CAROL JOHNSTON was a member of homerooms 127 and 223 where she served as president twice and secretary. She was a member of the newspaper staff and participated in County Government Day, intramural and inter-school sports, solo ensemble 1969 and was a Student Council alternate three times. Carol's hobbies are reading and all sports. Gym, band and civics were her favorite subjects. She was on the honor roll while at Slauson.

NANCY KELLEY was a member of homerooms 218 and 227 where she served as secretary. She was a member of the Syncronettes. Nancy's hobby is horseback riding. Her favorite subjects were speech and chorus. Nancy loves all animals and was on the honorable mention.

DEBBIE KIRKHAM was a member of homerooms 312 and 321. She was a member of the Cheerleading Club. Debbie's hobbies are John and stamps. Her favorite subjects were math and world geography. She entered Slauson in the eighth grade and was on the honor roll and honorable mention.

RICK JONES was a member of homerooms 321, 316 and 216. He participated in track and hockey. Rick's hobbies are hunting and fishing. "Bone head's" favorite subjects were conservation and gym. He also hates girls.

MARLA KENT was a member of homerooms 133, 128 and 315, where she served as Hall Guide. She was a member of the G.A.C., Cheerleading Club, and participated in County Government Day and in all intramural sports. Marla's hobbies are horseback riding and water skiing. Her favorite subjects were home economics and art. She was on the honor roll most of her time at Slauson.

RALPH KNOTT was a member of homeroom 222A. Ralph's hobbies are stamps, rockets, and coins. His favorite subjects were wood shop and science. Ralph entered Slauson in the ninth grade.

CHRIS KOKINAKES was a member of homerooms 321 and 316 where "Greek" served as Student Council Representative. He was a member of concert band, Audio-Visual and the Chess Club. Chris's hobbies are eating, karate, and girls. His favorite subjects were civics and audio-visual. Chris was on the honor roll and honorable mention.

BILL JONES entered Slauson in the ninth grade and became a member of homeroom 312. He was a member of the Chess Club and enjoys camping and fishing. Conservation and biology were his favorite subjects.

JACK JUNI was a member of homeroom 321. He was a member of the Rockets Club. Jack's hobbies are ham radios. Electronics and earth science were his favorite subjects. He was on the honor roll while at Slauson.

STEVE KEPPLER was a member of homerooms 134 and 220. Steve's hobbies are listening to S.R.C. and the Amboy Dukes and other local groups. His favorite subject was music.

JOHN KOEFOED was a member of homerooms 207 and 321A. He participated in football, wrestling, basketball, and intramurals. He was a member of Exodus staff, Hall Monitors, and Party Planning Committee. John's hobbies are sports, girls, cars, and flying airplanes. "Bozo's" favorite subjects were conservation, Exodus, and gym.

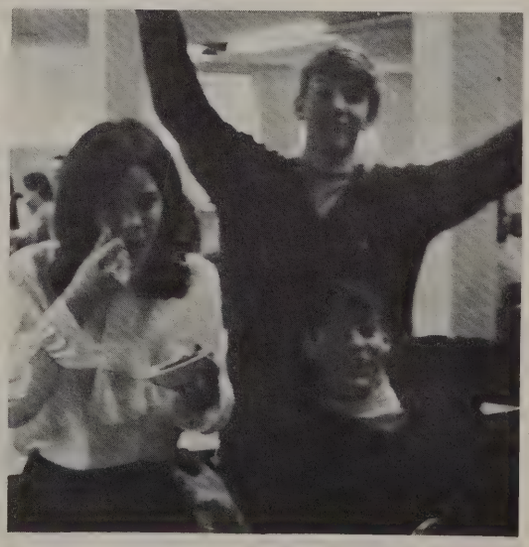

NANCY LALONDE was a member of homeroom 302B. She was a lunch monitor and a cheerleader. Nancy's hobbies are playing soccer and singing. Her favorite subjects were home economics, foods, and art. She entered Slauson in the ninth grade. Nancy also likes swimming and horseback riding.

NANCY LAMOREAUX was a member of homerooms 302 and 305. She participated in field hockey and volleyball. She also was a member of Synchronized Swimming. Nancy's hobbies are reading, swimming and horseback riding. Her favorite subjects were English and drama.

BECKY LARAWAY was a member of homerooms 204 and 201. "Pinkie" was a cheerleader. Becky's hobbies are cars, racing, boys, listening to records, and dancing. Homeroom and business orientation were her favorite subjects.

CATHY LAWRENCE was a member of homerooms 102 and 106B where she served as president and vice-president. Cathy participated in sports, basketball, and baseball. Horseback riding is her hobby. Her favorite subjects were chorus and math. Cathy also was on the honorable mention.

CAROL LEDFORD was a member of homeroom 203. Carol was a member of volleyball and she plays the piano. Her hobbies are sports and the piano. Carol's favorite subjects were math and gym. She entered Slauson in the ninth grade.

FREDRIC C. LEE was a member of homerooms 207 and 208B. "Ric" was a member of the Political Interest Club. Ric's hobbies are exploring pond life and bike riding. His favorite subjects were math and science.

STEVE LEFEVRE was a member of homerooms 202 and 206 where he served as president and student council representative. He was a member of the newspaper staff. Steve's hobbies are driving, water sports and building models. His favorite subjects were conservation and gym. He was on the honor roll four times.

ROB LEONARD was a member of homeroom 302. Rob's hobbies are camping out, fishing, and bowling. Rob's favorite subjects were band and woodshop. Rob entered Slauson in the eighth grade.

SANDY LEWY was a member of homerooms 104, 306, and 301 where Sandy served as secretary and vice-president. She also served as Student Council representative. Sandy was a member of Exodus. She also participated in the school newspaper and County Government Day. Sandy's hobbies are writing and drawing. Her favorite subjects were speech and chorus.

RANDY LINDNER was a member of homeroom 301B. He participated in football and target shooting. Randy's hobbies are sports and working. His favorite subjects were gym and homeroom.

RAYMOND LITTLE was a member of homeroom 201. Bruce participated in football. Raymond's hobbies are building mini bikes. Bruce's favorite subjects were gym and civics.

JANET LINDBERG was a member of homerooms 301 and 207. She participated in intramural field hockey and was a member of Rainbow Girls. Janet's hobbies are skating, horseback riding, piano, and guitar while her favorite subjects were Spanish and chorus. Janet was on both the honorable mention and honor roll all three years.

ROBERT MALCOLM was a member of homeroom 107A. Bob participated in football and swimming. Robert's hobbies are swimming while his favorite subjects were math, gym, civics, and reading.

LINDE MALEFYT was a member of homerooms 110 and 106 and participated in all after-school sports. Her favorite subjects were German and biology. Linde's hobbies are horseback riding, water and snow skiing. Linde was on the honor roll and honorable mention while at Slauson.

KATHY MANNIAS was a member of homerooms 107 and 106B. She participated in intramural sports. Kathy's hobby is horseback riding while her favorite subjects were chorus, math and gym. She was on the honor roll and honorable mention while at Slauson. Kathy was in the ninth grade chorus.

SHERI MAMMEL was a member of homerooms 306, 104 and 209B where "Sam" served as Student Council alternate. She was a member of the Cheerleading Club. Sheri's hobbies are sewing, painting and swimming. Her favorite subjects were civics, art and gym.

MARK METZGER was a member of homeroom 227. Mark's hobbies are hunting and fishing. Conservation and study hall were his favorite subjects.

DAVID MEYER was a member of homerooms 128 and 315 where he served as treasurer. He participated in chess, football and wrestling. David's hobbies are stamps, chess, posters, records, buttons, and collecting coins. His favorite subjects were art, math, science, electronics, and homeroom. David was on the honor roll six times.

CYNTHIA ANN MIHUT was a member of homeroom 222 after entering Slauson in the ninth grade. She participated in the Winter Sports Club and was a member of the Trail Blazers Riding Club in Chelsea. Cynthia's hobbies are fashion coordination and art. English, gym, and civics were her favorite subjects.

JOAN MILEY was a member of homerooms 312, 316, and 216 where she served as treasurer. She was a member of Etta Kett. Her favorite subjects are listening to records and the radio. Her favorite subjects were music and Mrs. Green's math class.

FRED MILLER entered Slauson in the ninth grade and became a member of homeroom 312. Fred's hobby is listening to the radio. Gym and lunch were his favorite subjects.

GARY MILLER was a member of homerooms 323 and 223 where he served as vice-president. He was a member of the Chess Club and Saturday basketball. Gary's hobbies are coins and stamps. His favorite subjects were math and civics. He was on both the honor roll and the honorable mention while at Slauson.

JOHN MILLER was a member of homeroom 222. He entered Slauson in the ninth grade. John was a member of band, drama and band ensemble. He participated in a play and was a member of the wrestling team. John's hobbies are reading. His favorite subjects were drama and biology. He was on the honor roll in the ninth grade.

LARRY MITCHELL was a member of homeroom 216. "Carrabull" was in the hall guides and B.O.S.S. He participated in football and basketball. He was also a member of the Y.M.C.A., Community Center, and Ping Pong Club. Larry's favorite subjects were math and lunch. He was on the honor roll in the seventh grade.

JOHN MANNOR entered Slauson in the ninth grade and became a member of homeroom 220. John's hobbies are Patti and parties, while his favorite subjects were math and gym.

VICKI MARCH was a member of homerooms 312 and 223. She was a member of the noisy people. Vicki's hobbies are dancing and boys. Her favorite subjects were Mr. Van's civics and gym.

DEBBIE MARTIN as a member of homerooms 132 and 216 participated in swimming and horseback riding. Her favorite subjects were typing and lunch while her hobbies are watching television and sewing.

DIANE MAST was a member of homerooms 132 and 227. She participated in swimming and ice skating. Diane's hobbies are painting, drawing and baking. Her favorite subjects were gym and home economics.

MARK MAYNE served as treasurer in homerooms 316 and 312. "Maniac" participated in baseball and the Ping Pong Club. His favorite subjects were drama, civics, math and gym. His hobby is coin collecting.

EDWARD McIVER was a member of homerooms 312 and 323. Ed served on Exodus and played on the lightweight football team. Ed's hobbies are painting and all sports. His favorite subjects were world geography, civics, gym and art. Ed was on the honorable mention and also on the honor roll.

JOHN McKINNON was a member of homeroom 321 where he served as president. John was a member of Exodus, swimming and the Winter Sports Club. John's hobbies are photography, all sports and music. His favorite subjects were concert band and Exodus. He was on the honorable mention while at Slauson.

LISA METS was a member of homerooms 222 and 312, where she served as vice-president, secretary, and treasurer. She was a member of Winter Sports Club, G.A.A., intramurals, lifesaving, inter-school volleyball and inter-school field hockey. She served on Student Council all three years, was secretary of Concert Band, and was Supervisor on County Government Day. Lisa's hobbies are skiing and reading. Her favorite subjects were math and civics. Lisa was on the "A" honor roll.

JANET MOONEY served as secretary in homerooms 218 and 312. Janet was a member of Etta Kett, hall guides, field hockey and Exodus. Her favorite subjects were clothing and Exodus, while her favorite hobby is the guitar. Janet was on the honor roll and honorable mention while at Slauson. She also helped to make school letters.

DAN MORGAN was a member of homerooms 218 and 321. Dan's hobby is playing the drums. His favorite subjects were gym and typing.

MARC MORGAN was a member of homeroom 321B. Ace's hobbies are hunting, camping and fishing. His favorite subjects were biology and conservation.

HENRY MORRIS was a member of homerooms 222 and 323. "J" was a member of the light-heavy weight football team and swimming team. "J's" hobbies are collecting coins and building model airplanes. His favorite subjects were concert band and biology.

JAN MURPHY served as vice-president and secretary of homerooms 218 and 315. She was a member of Etta Kett, special chorus and interschool sports. Jan's hobbies are sewing, playing piano, reading and Bob. Her favorite subjects were gym and French. She was on the honor roll while at Slauson.

NAN MURPHY was a member of homerooms 220B and 218. Nan's hobbies are tobogganing, and horseback riding. Her favorite subjects were art and math.

CHERYL MURRAY was president of homerooms 312 and 216B. She participated in intramural sports, the Winter Sports Club, the Cheerleading Club and the Exodus staff. Cheryl's hobbies are sports and traveling. Her favorite subjects were math and gym. She was on the honor roll all three years at Slauson.

TOM MYERS was a member of homeroom 223 after entering Slauson in the ninth grade. His favorite subjects were art and earth science.

KIRSTEN NEELANDS was a member of homerooms 218 and 216. Kirsten's hobbies are reading, drawing, and swimming. Her favorite subjects were art and biology.

TED NEFF was a member of homerooms 132 and 312B. He was a member of the heavy-weight football team and participated in wrestling. Ted's hobbies are models and slot cars, while his favorite subjects were gym and lunch.

NANCY NICHOLS was a member of homerooms 201 and 321A, where she served as president and secretary. Nancy was a member of Etta-Kett, the Cheerleading Club, intramural sports and the newspaper staff. Nancy's favorite subjects were math and chorus. She was on the honor roll all three years at Slauson.

LESLEE NIETHAMMER was a member of homerooms 128 and 321B, where "Lezzle" served as secretary. She was a member of the Cheerleading Club and girls' intramurals. Leslee's hobbies are playing the piano and organ and collecting junk. Her favorite subjects were chorus, civics and speech. Leslee was on the honor roll.

MELINDA NISSEN was a member of homeroom 321A. "Mel" served on G.A.A., the decoration committee, and the newspaper staff. She also participated in modern dancing, volleyball, and the Winter Sports Club. Melinda's hobbies are most sports. Her favorite subjects were gym and biology. "Mel" entered Slauson in the ninth grade.

LAURA NOLAND was a member of homerooms 227 and 222, where she served as a Student Council alternate. She served on the Exodus staff. Laura's hobbies are painting and ice skating. Her favorite subjects were chorus and art. Laura was on the honorable mention.

PAUL OSBORN was a member of homerooms. 312 and 315. He served on the party planning committee and was a member of the swim team. Paul's hobby is coin collecting. His favorite subjects were math and civics. Paul was on the honor roll all three years at Slauson.

SCOTT OUTCALT was a member of homeroom 120, 220 and 116. He participated in light-heavy football. Bill's hobbies are the S.R.C., Amboy Dukes and other Ann Arbor groups. His favorite subjects were lunch and gym.

DOROTHY PANGBURN was a member of homerooms 201 and 216B. She served on Etta Kett. Dorothy's hobbies are horses, Bob, babysitting, and goofing around alot. Her favorite subjects were clothing and study hall.

JOHN PARISHO was a member of homeroom 223B. He served on audio-visual. John's hobby is collecting records. His favorite subjects were print shop and lunch.

NANCY PEER entered Slauson in the ninth grade and was a member of homeroom 223B. She served on the homeroom volleyball team. Nancy's favorite subjects were math and world history. Her hobbies are swimming and reading. Nancy was on the honorable mention.

ALICE PENTLAND was a member of homerooms 312 and 214. She participated in intramural soccer, volleyball, and field hockey. Swimming, art, and traveling are Alice's hobbies. Her favorite subjects were math, concert orchestra, and biology. Alice was on the honor roll all three years.

JACQUELYN PERRY was a member of homeroom 312. Jackie was a hall guide and a cheerleader. She participated in synchronized swimming and volleyball. Jackie's hobbies are swimming, skating and tennis. Her favorite subjects were gym, chorus, world geography, and history.

GARNET PETERS was a member of homerooms 312, 306, and 124. "Gar" was a library aide. Her hobbies are swimming, ice skating, and bowling. Her favorite subjects were art and math.

CATHY PFAUS was a member of homerooms 321 and 128. She was a member of chorus. Cathy's hobbies are boys, boys, and boys. "Sammi's" favorite subjects were art, math, and chorus.

JANET PIERCE was a member of homerooms 222 and 128 where she was secretary. She was a member of synchronized swimming. Horseback riding, raising her flying squirrels and chipmunks, and studying anything about animals and Africa are Janet's hobbies. Her favorite subjects were drama and chorus.

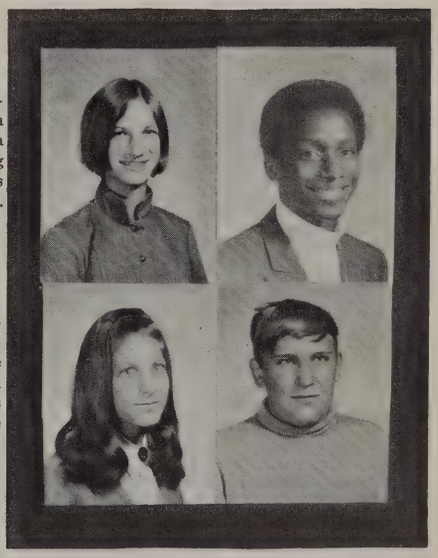

MARY ANN PILLSBURY was a member of homeroom 227. Her hobbies are sports while her favorite subjects were gym and English.

HENRY POPE was a member of homerooms 218, 214, and 321. He was a member of B.O.S.S. and the Drama Club. Acting, writing, art, singing and dancing are Henry's hobbies. His favorite subjects were art and drama.

LINDA PROCASSINI was a member of 321, 316 and 315 where she was president three terms and secretary for one term. She participated in all intramural sports. Sports and singing are Linda's hobbies while her favorite subjects were art and gym.

KENT PRUSS was a member of homerooms 207 and 216B. He was a member of the Crafts Club and was on the swimming and heavy-weight football teams. Hunting and fishing are Kent's hobbies and his favorite subjects were band and conservation.

GEORGE PSAROS was a member of homerooms 128 and 227. He was a member of the Ping Pong Club. George's hobbies are collecting records, paperback books, taping things on his tape recorder and playing baseball. History and conservation were his favorite classes.

KATHY PUCKETT was a member of homeroom 216A. Her hobbies are traveling and records. German and concert band were Kathy's favorite subjects. Kathy entered Slauson in the ninth grade and was on the honor roll.

BRUCE PURMELL was a member of homeroom 223. His favorite subjects were civics and math. Bruce was a human being all three years at Slauson.

BURT RATHBURN was a member of homeroom 216.

PATTI REED was a member of homerooms 134 and 312. She participated in cheerleading and synchronized swimming. Patti's hobbies are horseback riding and oil painting. Her favorite subjects were home economics and English.

ANNE REGENSTREIF was a member of homerooms 132 and 321B. Anne was a member of Winter Sports Club, junior lifesaving and concert band. Skiing, swimming and reading are Anne's hobbies. Math and unified studies were her favorite subjects. Anne was on the honor roll all her years at Slauson.

MARGIE RICE was a member of homeroom 227. Marg was a member of Y.W.C.A. Collecting odd things, horseback riding and dancing were her hobbies. Art and her two people study hall were her favorite classes. Margie entered Slauson in the middle of the eighth grade.

DAN RICKLESS was a member of homeroom 220B. His hobbies are bowling and ping pong. He was a member of the Chess Club. Dan's favorite subjects were typing and civics.

JAMES REES was a member of homerooms 201 and 312A and served as vice-president. Jim was a member of the Rocket Club for two years and the Chess Club one year. Jim's hobby is amateur radio. His favorite subjects were electronics and English. Jim entered Slauson in the eighth grade.

PAUL REHAK was a member of homeroom 222. He was a member of the Chess Club and two plays in drama. Paul's hobbies are tape recorders, chess, swimming and reading. His favorite subjects were drama and biology. He was on the honor roll all three years.

DOUG RICHARDSON was a member of homerooms 315 and 312 where he served as president. He was on the swim team. Doug's hobbies are fishing, water skiing and girls. His favorite subjects were gym and conservation.

ROCHELLE RIDER was a member of homeroom 312. Rochelle was a member of B.O.S.S., teen council and on a girl's drill team. Home economics and typing were her favorite subjects, while her hobbies are sewing, dancing, and boys. Rochelle entered Slauson in the ninth grade.

PARKS RINEHART was a member of homeroom 223. He was a member of the Chess Club. Park's hobbies are photography and electronics, while his favorite subjects were printing and math.

ALVIN RICKLI was a member of homeroom 216B. Alvin's hobbies are cars and messing around. His favorite subjects were lunch and study hall.

GORDON RIZOR was a member of homerooms 322 and 216A. Gordy participated in Chess Club, heavyweight football and Math Game's Club. Gordy's favorite subjects were math and mechanical drawing while model building is his hobby.

RONN ROBB was a member of homeroom 321B. "Fat Cat" was a member of football and wrestling. "Serpent's" hobbies are hunting and fishing. Ron's hobbies are conservation and homeroom.

CARL ROEGER was a member of homeroom 222. His hobbies are slot cars and working on his mini bike. Shop was his favorite subject. He entered Slauson in the ninth grade.

SALLY ROSASCO was a member of homerooms 128 and 321 and served as president in both. "Bosco" was a member of Etta Kett, Student Council, volleyball and synchronized swimming. Sally's hobbies are water skiing, horseback riding, dancing and parties. Her favorite subjects were art and science. She was on the honorable mention during her three years at Slauson.

CARL ROSE was a member of homeroom 321. He participated in Math Game Club, Slauson school newspaper and swimming. Mini-bikes and boating are his hobbies. Drafting and lunch were his favorite subjects.

MARY RUDDY was a member of homeroom 222. Swimming and art are Mary's hobbies. Civics and art were her favorite subjects. Mary entered Slauson in the ninth grade.

SHANNON RUPP was a member of homerooms 201 and 315 where she served as homeroom representative. Shannon participated in most intramural sports. Singing and playing the guitar and violin are her hobbies. Civics and chorus were her favorite subjects. She has been on the honorable mention. Shannon was also in both talent shows.

SARA RUTTER was a member of homeroom 220. Sara's hobbies are skiing and folk dancing. Her favorite subjects were art and orchestra. Sara was on the honor roll.

FRANK SANTORO was a member of homerooms 128 and 227. He played with the light heavy-weight football team at Slauson. His hobbies are bowling, water-skiing, baseball and other sports. Frank's favorite subjects were gym, geography and conservation.

DAVE SARNS was a member of homerooms 201 and 216B. He participated in heavy-weight football and was a member of W.R.A. Dave's hobbies are guns, boats and cars. Civics and gym were his favorite subjects. He was on the honor roll and honorable mention while at Slauson.

CHARLES SAUTER was a member of homerooms 227 and 223, where he served as Student Council alternate. He was in concert band and participated in the Solo and Ensemble Festival all three years. Charlie's hobbies are model rocketry and playing baritone trombone. His favorite subjects were biology and civics. He was on the honor roll all three years at Slauson. Charles attended the National Music Camp at Interlochen.

DEBBIE SCHEFFLER was a member of homerooms 128 and 216. She was a member of Etta-Kett and served on the party planning committee. She was also a librarian. Debbie's hobbies are traveling and collecting records. Her favorite subjects were world geography and Spanish. Debbie was on the honorable mention for two years.

BARBARA SCHMID was a member of homerooms 218 and 312, where she served as Student Council alternate. She participated in cheerleading, interschool volleyball and field hockey. Barb's hobbies are reading and knitting. Barb's favorite subjects were typing and home economics.

MARK SCHMID was a member of homeroom 227 in seventh and eighth grades. Mark's hobbies are Betty while conservation was his favorite class.

TOM SCHEIDER was a member of homerooms 321A and 323 where "Gumps" served as vice-president. He was a member of the Winter Sports Club, the basketball and football teams and all intramurals. His hobbies are sports. "Gump's" favorite subjects were biology and band.

ROBIN SCOTT was a member of homerooms 201 and 315, where she served as president and treasurer. She participated in intramural sports, competitive swimming, synchronized swimming, modern dance, cheerleading and track. Robin was a member of the Exodus staff and Etta-Kett. Swimming, dancing and horseback riding are her hobbies, while gym, chorus, English and Exodus were her favorite subjects.

DIANE SECORD was a member of homerooms 220 and 312. Diane's hobbies are water skiing, horseback riding, and bumming around. "Die Die's" favorite subjects were gym, art, and lunch.

JERRY SEITZ has been a member of homerooms 323 and 223. He has participated in the swim team, the cross-country team and the eighth grade boys chorus. His hobbies are drag racing, model cars, swimming, and mini-bikes. Jerry's favorite subjects were gym and mechanical drawing. He was on honorable mention at Slauson.

DEE SCHOLZ, a member of homerooms 127 and 227, participated in the Winter Sports Club, tumbling, and cheerleading. Her hobbies are horse-back riding, dogs, and skating. Dee's favorite subjects were German, English and gym. She was on honorable mention.

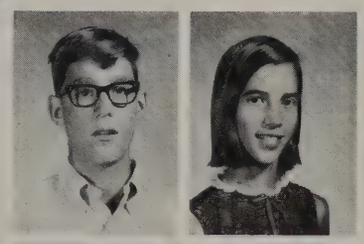

TERRI SCOTT was a member of homerooms 227 and 312, where she served as president, secretary, and Student Council alternate. Her favorite subjects were math and art, while her hobbies are horses and Will.

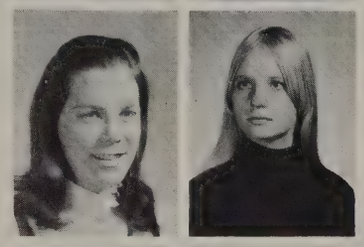

COLLIN SEITZ was a member of homerooms 312 and 216B. He was a member of the Constitution Committee. His favorite subjects were chorus and civics. Collin was on both the honor roll and honorable mention.

PEGGY SEITZ was a member of homerooms 321, 316, and 216. "Peg" was a cheerleader and also a librarian. Peggy's hobbies are watching T.V. and sewing. Her favorite subjects were clothing, lunch, and typing.

MARCIA SNYDER was a member of homeroom 227. She was a member of Methodist Youth Fellowship. Marcia's hobbies are hiking, camping and swimming. Her favorite subjects were conservation and unified studies.

GARY STEIN was a member of homeroom 321. Gary's hobbies are amateur radio, archery and riflery. His favorite subjects were conservation and biology.

RICHARD STEINER was a member of homeroom 227. His hobbies are sports and model building. Rich's favorite subjects were electronics and civics. He was on honorable mention for three years.

MICHAEL SPELMAN was a member of homerooms 227 and 321. His hobbies are all sports and records. His favorite subjects were shop and math.

DAVE STEINER was treasurer of homerooms 127 and 222. He participated in wrestling and track. Dave's hobbies are most sports and playing the trumpet. Gym, American history, electronics and mechanical drawing were his favorite subjects. Dave was on both the honor roll and the honorable mention.

JULIE STIELSTRA was a member of homerooms 323 and 315. Horseback riding, writing and watching pro football are her hobbies. Julie's favorite subjects were civics and biology. She was on the honor roll all three years at Slauson.

JEFF TAGGART was a member of homerooms 306, 134 and 216B. Jeff's hobbies are coins and chess. His favorite subjects were drawing and English. Jeff was on the honor roll.

TERRY TAYLOR was a member of homerooms 207 and 223 where "The Snake" served as president, vice-president, secretary and treasurer. He was a member of the heavy-weight football team, Student Council, Hall Guides and all intramurals. He also was sports editor of the school newspaper. "Snakey's" favorite subjects were conservation, concert band and gym. Terry was on the honor roll and was elected Prosecuting Attorney for County Government Day.

KATHY TEASDALE was a member of homerooms 207 and 216, where "Jo" served as secretary. Boys and boys with long hair are Kathy's hobbies. Her favorite subjects were art and shop. She was on the honorable mention in seventh grade.

DAVID SVESKA was a member of homerooms 321, 316 and 220. Dave's hobbies are hunting and fishing while math and conservation were his favorite subjects. He also enjoys all outdoor sports.

HARRY THEOCHARAKIS was a member of homerooms 312 and 218. He served as treasurer of his homeroom. "Golden Greek" was a member of the light-heavy weight football team. Harry's hobbies are football, baseball, bowling, soccer and basketball. His favorite subjects were math and conservation.

JOHN TOLONIN was a member of homeroom 132 and 220. "J.T." was a member of Saturday basketball and the R.O.T.C. Rifle Club. John's hobbies are hockey, water skiing, and playing the baritone. "J.T.'s" favorite subjects were concert band, math and gym.

JOHN TREZISE was a member of homeroom 321. He was a member of the swim team. John's hobbies are girl watching, reading and model building. Earth science and math were John's favorite subjects.

LINDA THOMAS was a member of homerooms 127 and 315. Linda's hobbies are drawing and sewing. Her favorite subjects were chorus, French and world geography.

LORI TOTH was a member of homerooms 201 and 321. She was a member of the Exodus staff and participated in softball. Lori's hobbies are guitar, horseback riding, swimming and boys. Her favorite subjects were math and gym. Lori appeared on honorable mention once.

DAVID TROTTER was a member of homerooms 321, 316 and 222 where "Twitter" served as president. He was a member of the football team for two years. Dave's hobbies are sports, cars and girls. His favorite subjects were conservation and shop. Dave was on the honor roll and honorable mention in eighth grade. His favorite teacher was Mr. Hardy!

DOUG TRUBEY was a member of homeroom 227. Doug's hobby is animals. His favorite subjects were English and art. He appeared on honorable mention.

WILLIAM TSELIOS was a member of homerooms 323 and 216B. "Willie, The Wild Greek's" out of school activities were racing, fishing and hunting. Willie's hobbies were Terri Scott and motorcycles. His favorite subjects were shop and conservation.

BETH TRUE was a member of homerooms 227 and 315 where she served as treasurer. She was a member of G.A.A. in eighth grade, participated in all after-school sports and County Government Day. Beth's hobby is horseback riding. Her favorite subjects were civics and art. She appeared on the honor roll and honorable mention all three years at Slauson.

BOB TWINING was a member of homerooms 223 and 201. "Abe" participated in football, hockey and basketball. Sailing, tennis and girls are Bob's hobbies. His favorite subjects were English, gym and lunch.

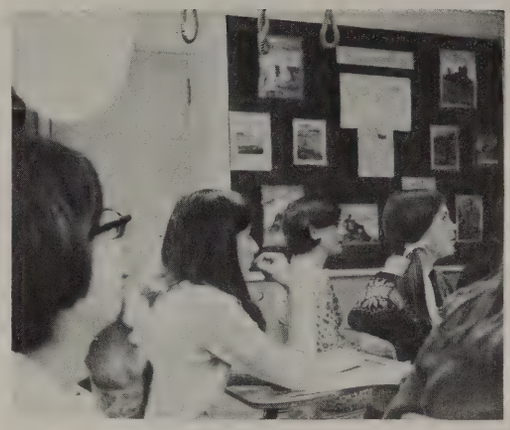

BETH SHALIT was a member of homerooms 127 and 312B where she served as vice-president, Student Council representative and alternate. She was a cheerleader and played with the interschool hockey team. Beth's hobbies are horseback riding, swimming and skiing. Her favorite subjects were American history and art. She was on the honorable mention three times.

ANGILINE SIANIS entered Slauson in the ninth grade and became a member of homeroom 321A. "Angie" served as a librarian. Angiline's hobbies are skating and swimming. Her favorite subjects were math and Spanish.

EUGENE SMITH was a member of homerooms 218 and 220B, the Ping Pong Club, concert band, president of the Methodist Youth Fellowship and was on Student Council. His hobbies are ping pong and models. Eugene's favorite subjects were math and world geography. He was on the honor roll and honorable mention.

SUE SHANKLAND was a member of homerooms 321, 134 and 306 where "Suzie" served as secretary. She served on the party committee. Sue's hobbies are swimming and sewing. Her favorite subjects were gym, and civics. She was on the honorable mention.

ROBIN SILVER was a member of homerooms 323 and 312. Art, traveling and skiing are Robin's hobbies. Her favorite subjects were American history and orchestra. She was on the honor roll all three years at Slauson.

GAYLE SMITH was a member of homerooms 323 and 216B. "Soul Sister No. 1" served on Student Council as vice-president. Her hobby is dancing while her favorite subjects were civics and Mrs. Green's math class. She belonged to the girls' drill team and was a team council member at the Community Center. Gayle was on the honor roll while at Slauson.

JERRY SHEUFELT entered Slauson in the eighth grade and became a member of homerooms 227 and 216A. Jerry was a member of band and the swim team. He also participated in football and ping pong. Jerry's hobbies are gas planes, camping and hunting. Jerry's favorite subjects were band and gym.

SHERRI SKOMP was a member of homerooms 323 and 227 where she served as vice-president and treasurer. Sherri was a member of the Slauson Newspaper staff and participated in cheerleading. Sports, boys and reading are Sherri's hobbies. Her favorite subjects were chorus and English.

KATHY SMITH was a member of homerooms 127 and 223. Her hobbies are Steve, talking, drawing and writing notes. Kathy's favorite subjects were gym and civics.

MIKE SMITH was a member of homeroom 321 upon entering Slauson in the ninth grade. He was a member of heavy-weight football. Mike's hobbies are sports, coin collecting and space study, while his favorite subjects were civics and business orientation.

RANDY SHICK entered Slauson in the ninth grade and became a member of homeroom 321. Randy's hobby is HO racing. His favorite subjects were drafting, study hall and lunch.

AMY SHULL was a member of homeroom 321B where "Am Pooh" served as president. "Am" participated in cheerleading, field hockey and volleyball. She also was a member of Student Council and newspaper. Amy's hobby is Randy Hirth. Her favorite subjects were civics and gym. She was on the honorable mention.

SKIP SLOCUM was a member of homerooms 312 and 315. He participated in football. Building models and hockey are Skip's hobbies while his favorite subjects were chorus and gym.

ROBERT SMILEY was a member of homeroom 321. Bob's hobbies are girls, stamps, and conservation, while his favorite subjects were wood shop and conservation. Bob entered Slauson in the ninth grade.

SALLY SMITH was a member of homerooms 323 and 312, where she served as treasurer of the homeroom. She was a member of hall guides, cheerleading and intramurals. Sally's hobbies are skating, swimming, ballet, horseback riding and anything fun. Spanish, gym and home economics were her favorite subjects. She was on honorable mention.

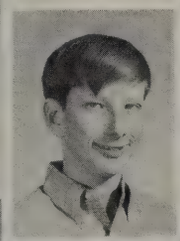

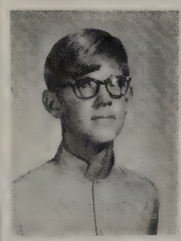

PAM ULREY served as secretary and treasurer of homeroom 224B. She participated in G.A.C., cheerleading interschool volleyball and all intramural sports. Pam was also a member of Winter Sports Club. Her hobbies are skiing, horseback riding and tennis. Pam's favorite subject was chorus.

LISA VAN EYCK was a member of homerooms 207 and 223 where she served as Student Council representative and vice-president. She was a member of the Winter Sports Club, Newspaper Club, the interschool field hockey team and most intramurals. She was also on the party planning committee and cheerleading in the eighth grade. Lisa also participated in County Government Day. She likes all sports and sewing. Her favorite subjects were art and civics. Lisa was on the honor roll for all three years.

JOHN VASHER entered Slauson in the ninth grade and became a member of homeroom 220. His favorite subjects were art and math while tobogganing and horseback riding were his hobbies.

DICK WALTERHOUSE was a member of homerooms 323 and 312B where he served as president for three years and Student Council representative for one semester. Dick was a member of the varsity basketball for three years and the light-heavy weight football champs for two years. He also participated in all intramurals and was a member of the concert band for three years. Dick's hobbies are ping pong and sports. His favorite subjects were gym, earth science, math and concert band. Dick was on the honor roll all three years.

MARTHA VALVANIS was a member of homerooms 207 and 216B where she served as Student Council representative. Martha participated in cheerleading, party planning committee, synchronized swimming, competitive swimming and intramurals. Her hobby is swimming while her favorite subjects were gym and art. She was on both the honor roll and honorable mention.

MICHELE VAN GASSE was a member of homerooms 201 and 216A and served as secretary. "Shelly" was a member of the Winter Sports Club, concert orchestra, some intramurals and participated in County Government Day. Shelley's hobbies are all winter sports and painting. Her favorite subjects were civics and English. She was on the honor roll and honorable mention all three years at Slauson.

ANTEGONE VOULGATAKE entered Slauson in the ninth grade where she became a member of homeroom 321A. Oni's hobbies are painting while her favorite subjects were math and art.

GWEN WARREN was a member of homeroom 216 when she entered Slauson in the middle of the eighth grade. "Sweet Slim's" hobbies are people, dancing, and playing pool. Her favorite subjects were Spanish, art, and English.

LINDA WEAVER was a member of homerooms 218 and 321 where she served as president and secretary. She was a member of Exodus and Cheerleader Club. Linda's hobbies are bowling, ice skating and sewing. Her favorite subjects were drama and clothing. Linda was on the honorable mention in seventh grade.

DAVID WEED was a member of homeroom 321A. He participated in Hunter Safety Protection Club and heavy-weight football. Dave's hobbies are sports and guitar. His favorite subjects were gym and wood shop.

CARL WEIMER was a member of homerooms 316 and 227. He participated in most intramurals while conservation and concert band were his favorite subjects. His hobbies are sports and camping. Carl was on the honorable mention while at Slauson.

BERNARD WEISS was a member of homerooms 227 and 321 where he served as treasurer. Bernie participated in Chess Club, Political Interest Club and was on the swim team. His favorite subjects were math and civics while his hobbies are swimming and coin collecting. He was on the honor roll in the seventh and eighth grade.

PENNY WELCH was a member of homeroom 315. Penny's hobbies are boys. English and science were her favorite subjects. Penny entered Slauson in the ninth grade.

JOHN WESTERGARD entered Slauson in the ninth grade. His favorite subjects were shop and gym. John's hobbies are fishing and football.

WENDY WESTERVELT was a member of homerooms 315B and 227 where she served as president. She was a member of Etta Kett Club and the concert band and orchestra. Wendy's hobbies are playing the flute and writing short stories. She also likes swimming and takes dancing lessons. Her favorite subjects were concert band, orchestra, math and French. She was on the A honor roll every year.

KAREN WESTFALL, a member of homerooms 316 and 222, participated in concert orchestra, intramural sports and Exodus. Her hobbies are painting and records, while her favorite subjects were art and gym. Karen was on the honor roll and honorable mention all three years.

CARLIN WHIPPLE served as secretary of homeroom 227. She participated in intramural sports. Her favorite subjects were chorus and clothing. Carlin's hobbies are sewing and swimming.

PAUL WHITMER was a member of homerooms 220 and 227 where he served as Student Council alternate. He was a member of the swim team. Paul's hobbies are everything. His favorite subjects were math and world geography.

EVAN WILSON was a member of homeroom 321. "Ivan's" hobbies are art, ping-pong and LaCrosse. His favorite subjects were art and math. He entered Slauson in the ninth grade.

SANDY WONNACOTT was a member of homerooms 227 and 220. She was a member of G.A.C., cheerleading and intramural sports. Sandy's hobbies are horseback riding and swimming. Her favorite subjects were gym and typing.

JANINE WHITLOCK was a member of homerooms 315B and 218 and served as Hall Guide alternate. Janine was a member of the Ann Arbor swim team and the school swim team. She also participated in the March of Dimes drive. Collecting post cards, dolls and silver are Janine's hobbies. Her favorite subjects were math, chorus and biology.

LORRAINE WILLIAMS was a member of homerooms 201 and 216. Her favorite subject was math.

SUE WILT was a member of homerooms 227 and 220. She was a member of the Cheerleading Club. Sue's hobbies are sewing, drawing, records and reading. Her favorite subjects were clothing and world geography. Sue was on the honorable mention several times.

DEBRA WOOD was secretary of homerooms 207 and 312. She was a member of Etta Kett and participated in field hockey and the "68" and "69" talent shows. Guitar, drums and playing records are Debbie's hobbies. Her favorite subjects were chorus and earth science. Debbie entered Slauson in the eighth grade.

KEVIN WOODS participated in light weight and light-heavy weight football and softball. He was a member of homerooms 227 and 207. Kevin's favorite subjects were conservation and world history. His hobbies are hunting and fishing.

PAM YEAGER was a member of homeroom 315. She was a library aide and participated on Exodus staff. Her favorite subjects were typing and Exodus.

JOHN ZAHNER was a member of homerooms 218 and 216B where "Bones" served as president and vice-president. He participated in football and wrestling in the seventh and eighth grades. John's hobbies are hunting and sports. His favorite subjects were gym and conservation. John was city wrestling champ in the eighth grade.

JILL ZELLER was a member of homerooms 127 and 216B. She was a member of Etta Kett. Her hobbies are hippie jewlery and boys with long hair. Jill's favorite subject was math.

LUCY WU was a member of homerooms 207 and 216B where she served as secretary. She was a member of the inter-school hockey team, intramural baseball team, junior lifesaving and competitive swimming. Lucy's hobbies are horseback riding, sewing, all sports, the outdoors and spending money. Her favorite subjects were math, gym, biology and art. Lucy was on both the honor roll and honorable mention. Lucy likes all kinds of animals.

MELINDA YOUNGDAHL was a member of homerooms 220 and 323, where she served as secretary. "Mindy" was a member of the newspaper staff and also participated in after-school volleyball and basketball. Melinda's hobbies are horseback riding, swimming and skiing. "Mindy's" favorite subjects were chorus and gym. She was on both honor roll and honorable mention all three years.

HAROLD ZALD was a member of homerooms 312 and 223B where he served as Student Council alternate in the eighth grade. He participated in the 1968 and 1969 solo and ensemble festival. He was a member of the concert band and orchestra. Harold's hobbies are amateur radio and television and playing the trombone and baritone. His favorite subjects were electronics, math, and English. Harold was on the honor roll all three years. He was first chair in band and orchestra and attended National Music Camp at Interlochen.

RICK ZILL was a member of homerooms 218 and 223. Rick's hobbies are sports and bowling. His favorite subjects were wood shop, math, gym, band and civics.

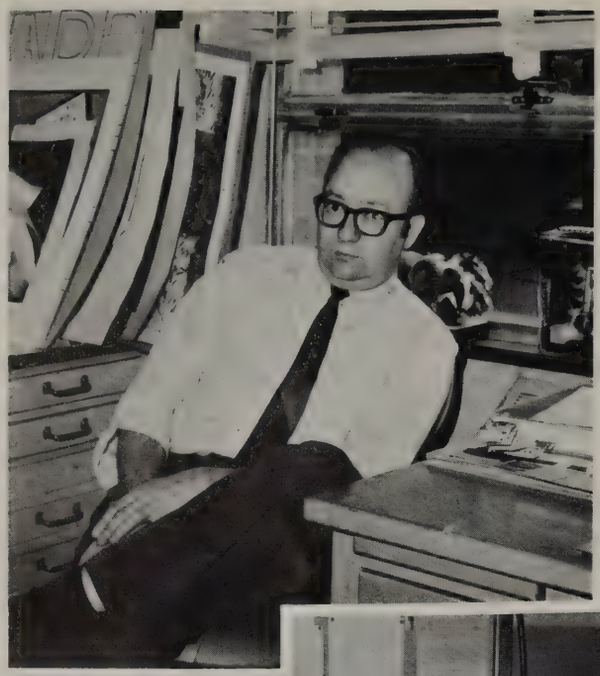

The big boss

"Wow, isn't he cool?"

I'll drink to that!

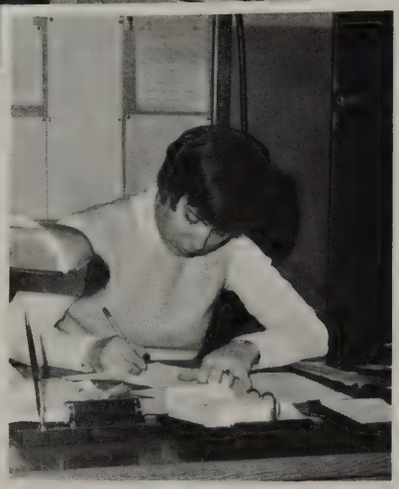

Hard at work

"It's your move"

The Jet Set

"Hey, Who pulled the plug?"

If I ever catch that ... !!

"Aw, you say the sweetest things!"

"Hey, how come everything is double?"

Smile, girls!

8th Grade Girls Chorus

ROW 1: M. Flood, J. McDonald, K. Meunier, J. Wild, C. Hunt, T. Junttonen, L. Gagalis, K. Michel, J. Prieskorn, J. Cook, S. Murphy. ROW 2: M. Phelps, L. Warshaw, L. Bottum, P. Castelli, E. Engels, R. Fench, K. Colley, M. Strieter, L. Trubey, S. Derr, L. Frame, B. Maslin, S. Scruggs, L. Smith, P. Sharpenberg, A. Kisley, M. Crispin, T. King, K. Spaide. ROW 3: L. Gutierrez, P. Slocum, K. Shram, W. Walz, C. Cook, R. Jones, K. Lehker, C. Rahn, L. Brumley, M. Gensley, S. Spellings, K. Sells, L. Thrane, L. Warshaw, B. Crawford, C. Stuber, D. LeClair, S. Johnson, V. Smith, D. Berry, C. Slay, K. Klassen, P. Earl, T. Potter. ROW 4: S. Johnsen, A. Meredith, C. Hewett, G. Capalbo, N. Hammen, J. Snider, J. Hayes, D. Smit, P. Frisinger, J. Anisis, L. Dyer, D. Sargent, K. Aprill, J. Finn, L. Prieskorn, M. Wagner, W. Wilson, S. Weber, M. McKinney, L. Fleischman, T. Stafford, R. LeFurge, J. Charles, L. Frey, B. Hamlin, J. Niethammer. ROW 5: T. Bird, M. Loyd, V. Kay, P. Benson, J. Ganzhorn, P. Fanning, S. Basset, B. Willis, J. Lau, B. Wire, L. Jenkins, C. Houlihan, S. Gikas, C. Moses, S. Perry, S. Glas, D. Kierzer, E. Tilt, P. Wright, J. Hartwell, E. Evans, C. Betzig, S. Malloy, S. Butcher. B. Barnese, G. Roberts, L. Smith, D. Anderson.

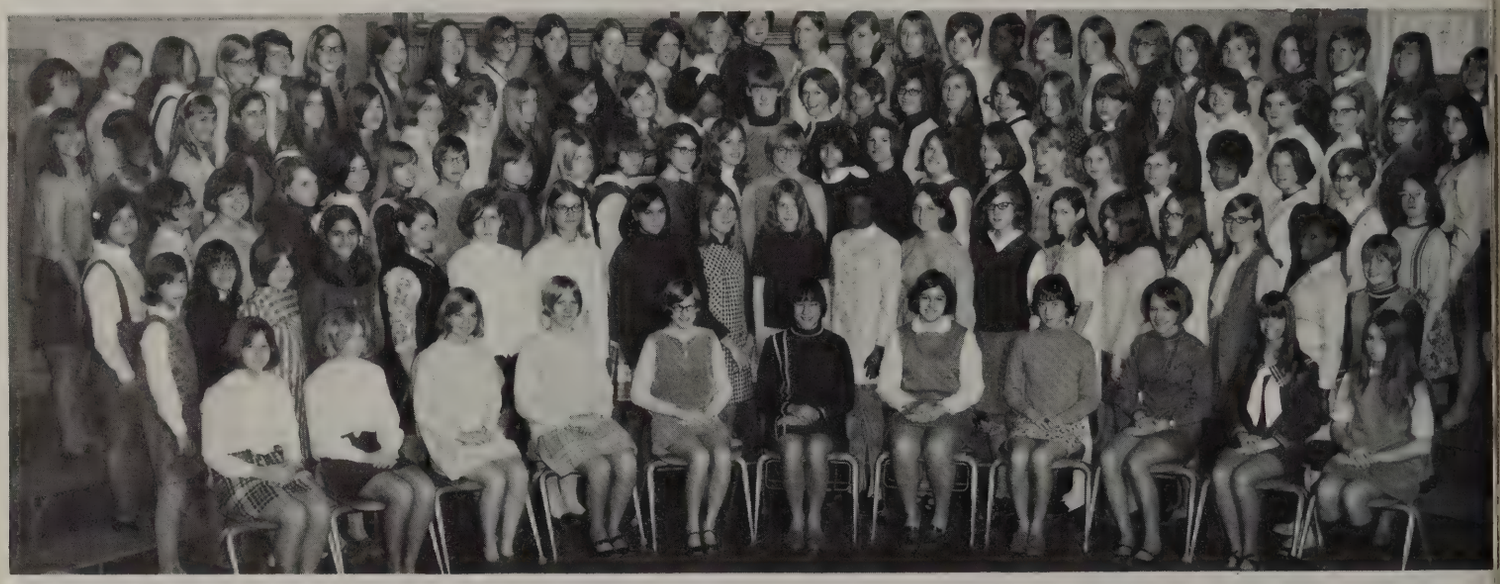

8th Grade Boys Chorus

ROW 1: P. Theocharakis, J. Handler, J. Eschelbach, J. Thackrey, S. Crockett, B. Krusts, B. Scollard, D. Wahl, B. Mallory, J. Bodley, J. Spears, J. Bandropchak, K. Karr, S. Brown, S. Abbott, M. McLean, J. Ristine, D. Mulholland. ROW 2: G. Potter, J. Morgan, D. Olberg, B. Fraser, J. Marr, T. Bertsos, M. Fodale, L. Lawrence, B. Helms, A. Demars, G. Cohen, S. Hartmann, T. Goetz, L. Freeman, M. Froelich, T. Milazzo, T. Mollison, J. Hunter, K. Scarbrough, J. Dreyfuss. . ROW 3: M. Dillard, M. Whipple, B. Venson, T. Ufer, B. Hodgins, B. Morrow, E. Larson, J. Griffith, M. Caswell, C. Fritts, S. Robinson, R. Augustine, D. Alber, J. Roberts, C. Johnson, M. Serfontein, D. Behnke, R. Sartori, M. Cobb, G. Banks, G. Gibson. ROW 4: B. Swaney, C. Bradley, P. Schneider, G. Gyde, D. Schleicher, S. Worley, D. Schlecht, G. German, G. Stratos, S. Bauer, D. Bauer, R. Davis, J. Martin, S. Fredrick, B. Preston, P. Doneth, R. Brinkman, R. Hulcher, M. Willis, B. Terpstra, T. Fenske, D. Finkbeiner.

MUSIC

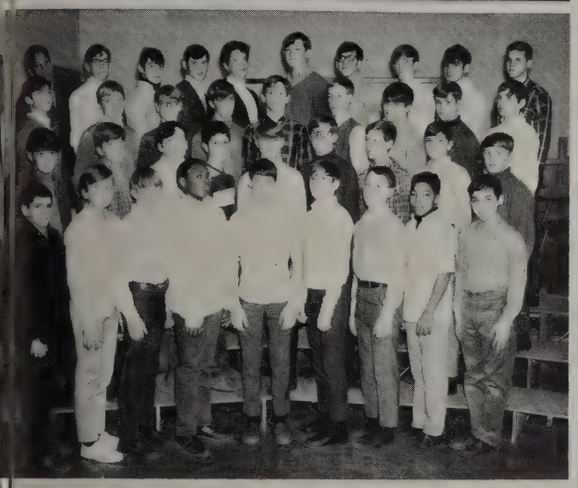

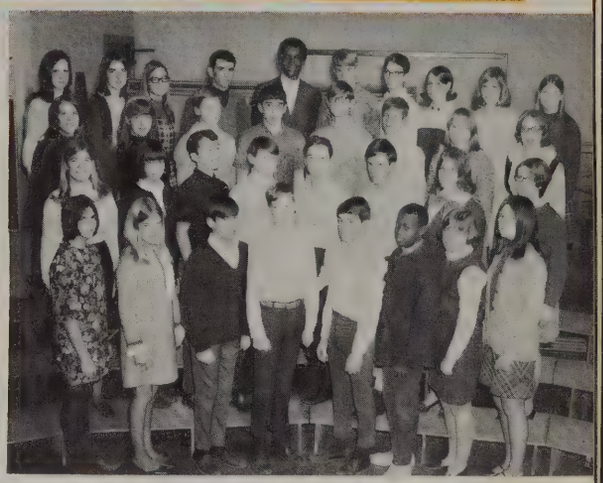

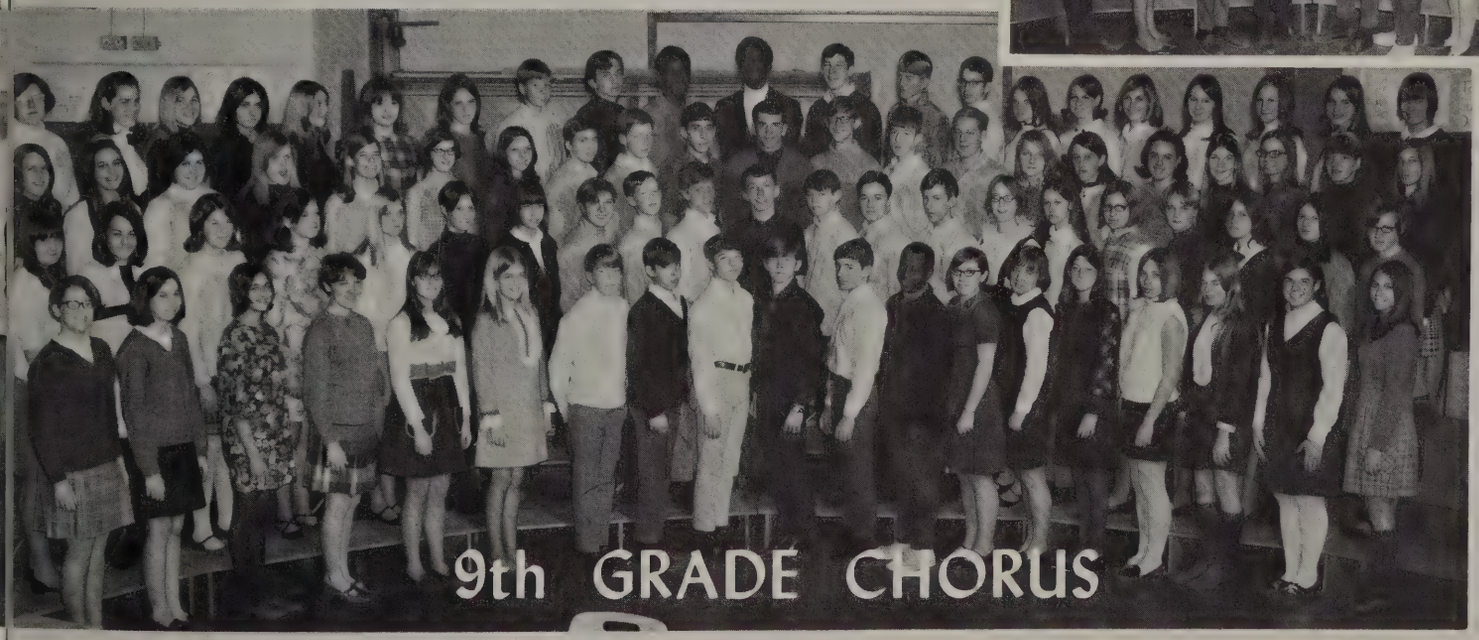

ROW 1: T. Hunt, L. Thomas, J. Stielstra, J. Dean, L. Niethammer, N. Kelly, J. Goldie, B. Bauer, P. Baker, S. Carter, S. Slocum, L. Mitchell, L. Toth, C. Wagner, L. Procassini, B. Lally, K. Smith, N. Nichols, C. Lawrence. ROW 2: M. Cozart, S. Levy, C. Whipple, P. Welch, L. Bennett, P. Fraser, S. Rupp, J. Vasher, D. Ingram, J. Zahner, B. Conner, C. Bemis, B. Arnett, T. Johnsmiller, E. Labella, P. Eschelbach, J. Miley, J. Whitlock, D. Wood, C. Covington, J. Perry. ROW 3: M. Youngdahl, K. Manikas, C. Pfaus, M. Ladd, J. Murphy, S. Wonnacott, M. Bonivia, S. Keppler, T. Carlson, H. Theocharakis, G. Bailey, J. Trezise, J. Heidenescher, C. Seitz, L. Hutchings, M. Valvanis, K. Daddona, S. Crandall, K. Germain, S. Skomp, L. Hodgins. ROW 4: C. Ledford, R. Scott, A. Burgwin, K. Teasdale, A. Shull, S. Shankland, D. Duncanson, G. Ely, B. Rathburn, M. L. Hargrow, H. Pope, J. Baylis, B. Heger, J. Grace, C. Fredrickson, J. Cooley, C. Crouch, P. Ulrey, P. Gardner, J. Pierce, D. Fisher.

CONCERT BAND

Varsity

Band

Cadet

Band

CONCERT ORCHESTRA

Cadet

Band

Beginning

Orchestra

Cadet

Orchestra

Student Organizations

Mdir Dard

R. Scott, J. Cuysey,
M. Nissen, M. Cotter,
T. Martin, M. Mitchell,
C. Duke, S. Johnson,
K. Hartman, L. Fenton.

ROW 1: J. Bocram, B. Fowler, R. Beemer, E. Jacobson, H. Chesborough, C. Arnett, S. Hartwell, B. Wylie. ROW 2: W. Hutton, S. Waite, G. Roos, M. Williams, D. Norman, A. Vangelatos, J. Donneth, J. Jackson, D. Walterhouse, J. Thomas. ROW 3: B. Shull, P. Frisinger, R. Hulcher, R. Everett, B. Hodgins, G. Banks, M. McKinney, S. Malloy, C. Hewette, L. Crawford, M. Froelich, M. Thudium. ROW 4: G. Harbison, M. Curby, J. Frazier, G. Crawford, D. Walterhouse, B. Elazy, S. Kessler, P. Garder, B. Rowe, J. Handler, S. Frederick, K. Kelly. ROW 5: J. Dean, C. Johnston, J. Smith, C. Murray.

ROW 1: T. Miller, M. Higgins, D. Bender, B. Arnett. ROW 2: B. Jones, M. Ashida, D. White, C. Watt, K. Michels, D. White. ROW 3: G. Rizor, J. Juni, D. Rickless, P. Rinehart, Mr. Hubbard. ROW 4 C. Kokinakas, M. Evans, M. Morgan, S. Kessler, J. Reese.

ROW 1: P. Houlihan, A. Levy, C. Burfiend, P. Corser, S. Johnson, K. Duke, Mrs. Rogers. ROW 2: O. Hackney, C. Koefoed, A. Rogers, E. Tramontin, D. Alber, S. Johnson, K. Terpstea, D. Stapp. ABSENT: Mrs. A. A. Smith

WINTER SPORTS CLUB

ROW 1: B. Elzay, K. Gorton, P. Ulrey, M. Cotter, M. Nissen, J. Miller, J. Dean, M. Garris, M. Abbott, R. Hayward, M. Ankenbrook, M. Immonen, M. Thudium. ROW 2: L. VanEyck, L. Mets, M. Higgins, J. McKinnon, L. Johnson, J. Babcock, C. Frederick, C. Murray, L. Frederick, M. Kent, S. Wonnacott, S. VanGasse, A. Regenstreif. ROW 3: K. Best, M. Dalrymple, G. Talbot, L. Nichols, R. Robinson, M. Whipple, D. Norman, D. Fox, A. Berger, R. McIver, N. Gluck, L. Jenkins, M. Celley. ROW 4: L. Wartenbae, P. Earla, P. Rister, C. Powers, K. Lehker, P. Fanning, S. Malloy, L. Warshaw, P. Frisinger, D. Kierzek, P. Benson, M. Wagner, L. Thrane. ROW 5: M. Roupas, L. Taylor, J. West, D. Gates, C. Martingk, M. Smith, J. Kennedy, D. Stapp, J. Regenstrief, P. Spenser, K. Koefoed, T. Spears, S. Johnson. ROW 6: D. Hendershott, B. Whitney.

NEWSPAPER STAFF

ROW 1: T. Koste, D. Harris, N. Nichols, J. Smith, L. VanEyck, T. Knott, J. Dean, Mr. Herstein. ROW 2: T. Johnsmiller, S. Fields, M. Cotter, M. Nissen, S. Kessler, M. Youngdahl, B. Gebhardt. ROW 3: T. Taylor, S. Brockett, N. Lalonde, S. Beemer, C. Johnson, K. Kerns, S. Skomp.

Cafeteria Monitors

ROW 1: Mr. Teare, Mr. Russell, K. Welch, S. Johnsen, K. Webb, Mrs. Brock, Mr. Palmer. ROW 2: R. Easter, D. Hawks, S. Rupp, T. Twining, L. Brumley, J. Dean, P. Scharpenberg, S. Immonen. ROW 3: K. Koste, C. Bauer, K. Knickerbocker, B. Hart, A. Boravis, J. Melton, N. Lalonde, S. Bock. ROW 4: J. Miller, H. Thompson, J. Westergard, D. Weed, J. Koefoed, B. Folske, O. Buck, S. Jones, M. McLean.

PROJECTION CLUB

ROW 1: G. Rizor, J. Hensey, D. Alber, M. Evans. ROW 2: J. Dalrymple, B. Atwood, M. Busch, T. Ufer. ROW 3: Mr. Myers, K. Kokinakes, R. Beemer, D. Richardson.

Library aides

ROW 1: J. Procassini, T. Knott, C. Joves. ROW 2: J. McDonald, M. Penn, D. Miller. ROW 3: A. Sianis, T. Spears, L. Fleischman, M. Nissen, P. Seitz, J. Zeller, P. Yeager, R. Serrano. ROW 4: B. Crawford, M. Lardas, M. Cuthbert, M. Cotter, M. Cozart, K. Hansen, L. Frederick, D. Andrew.

AFTER SCHOOL DRAMA

ROW 1: S. Johnsen, J. Niethammer, S. Givens, A. Beatty, L. Smith, S. Johns. ROW 2: K. Colley, C. Hunter, L. Bottom, J. Fox, N. Gerler. ROW 3: Mrs. Scott, A. Berger, L. LaBella, M. McGiver, R. McGiver, Mrs. Butcher, T. Johonnes.

EXODUS

ROW 1: L. Weaver, P. Eschelbach, S. Levy, C. Crouch, M. Valvanis, S. Crandall, L. Noland, D. Harris, J. Mooney, C. Murray, L. Johnson, J. Babcock, L. Toth, S. Crosswait, K. Westfall, M. Ladd, J. Dean, M. Cotter, D. Schaefler. ROW 2: Mr. Aprill, R. Scott, S. Mite, E. McIver, S. Kessler, J. McKinnon, S. Skomp, J. Koefed, Mrs. Walterhouse. ABSENT: C. Kokinakes, P. Yeager, R. Rider.

ROW 1: J. Gibson, M. Pillsbury, L. Fredrick. ROW 2: Mr. Teare, N. Mellows, B. Krutz, S. Gate, K. Kelly.

HUNTER SAFETY CLUB

ROW 1: J. Thomas, B. Kruses, M. Spelman, T. Ankenbruck. ROW 2: M. Jarvis. B. Boussu, J. Snelly, B. Swaney. ROW 3: J. Koefoed, Mr. Pennington.

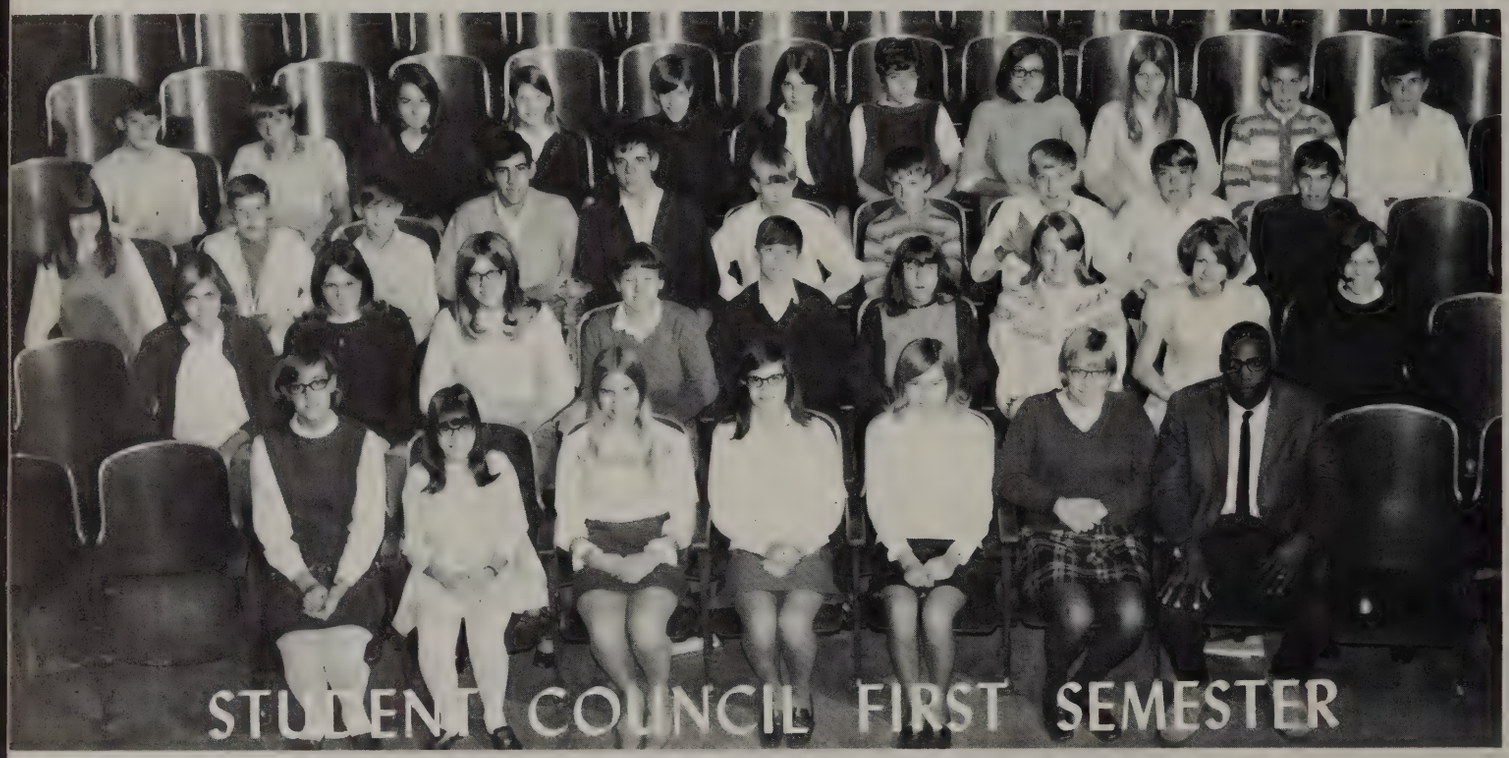

ROW 1: J. Lau, N. Girler, S. Perry, B. Almond, S. Johnson, L. Thrane, Mr. Owens. ROW 2: C. Crouch, D. Duncanson, S. Beemer, J. Dean, B. Fowler, L. Warshaw, L. Jenkins, J. Preiskorn, B. Barnes. ROW 3: M. Celley, D. Ingram, S. Lefevre, M. Garris, G. Crawford, B. Scollard, K. Kelly, T. Ufer, R. Hatch, D. Benke. ROW 4: B. Brewster, G. Ely, S. Levy, S. Crandall, P. Houlihan, L. Labella, D. Andrews, M. Wagner, P. Frisinger, T. Schneeberger, J. Griffith.

Student Council Second Semester

ROW 1: B. Allmand, S. Waite, P. Frisinger, T. Stewart, L. Warshaw, L. Jenkins, M. Celley. ROW 2: S. Johnson, D. Ezekiel, D. Cooper, B. Gebhardt, D. White, D. Brewster, K. Thompson, M. Dalrymple, L. Thrane. ROW 3: J. Miller, J. Lau, B. Brown, J. Preiskorn, C. Houlihan, S. Glas, B. Barnes, L. Sposito, W. Welz. ROW 4: F. Hall, E. Larson, B. Shull, P. Conner, A. Bernsteine, B. True, C. Lawrence, S. Beemer, S. Kessler, L. VanEyck, J. Birchfield.

STUDENT COUNCIL OFFICERS SECOND SEMESTER

Mr. Owens, Bruce Gebhardt, Gail Smith, Dan Ezekiel, Amy Bernstein.

Student Council Officers First Semester

Mr. Owens, Bill Scollard, Doug Ingram, Sue Beemer, Guy Crawford.

PING PONG CLUB

ROW 1: B. Store, D. Cole, K. Webb, J. Eschelbach, D. White. ROW 2: D. Mulholland, D. White, R. LaJeunesse, Mr. Herstein, K. Bingel, G. Psaros, B. Raeger, T. Rehak, J. Bandrofchek. ROW 3: M. Mayne, E. Becker, D. Benke.

EIGHTH

Abbott, Steve
Alber, Daniel
Anderson, Darlene
Aniels, Julie
Arkenbruck, M. J.
Aprill, Karen

Augustine, Ricky
Baker, Wendy
Bandrofchak, John
Barense, Barbara
Bassett, Sarah
Bauer, Douglas

Bauer, Steve
Beatty, Ann
Behnke, Douglas
Bender, Lisa
Benjamin, Richard
Benson, Patricia

Berger, Robin
Berry, Deborah
Bertsos, Timothy
Betzig, Carla
Bodley, John
Bonavia, Arthur

Bottum, Lynn
Bowen, Susan
Brantley, Clinton
Breitag, Ted
Brinkman, Richard
Bronkhorst, M. M.

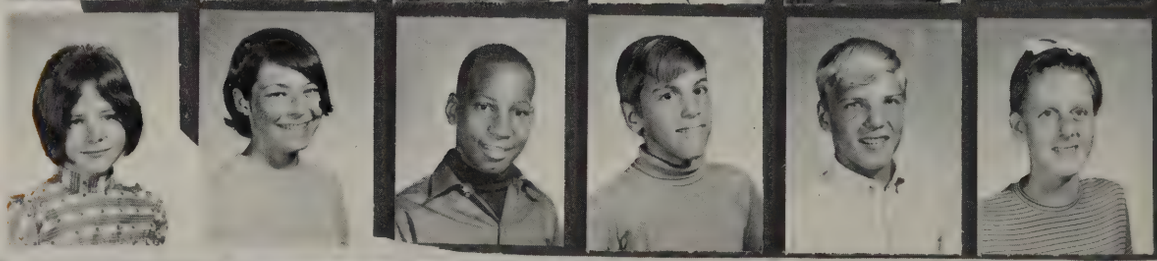

Brown, Beverly
Brown, Stanley
Brumley, Lynn
Bucalo, Michael
Bullard, Wm.
Burd, Teresa
Burns, James

Butcher, Susan
Callaway, William
Capalbo, Gina
Carnes, James
Caswell, Mark
Castelli, Perla
Cebulski, Walter

Celley, Marsha
Charles, Joyce
Clark, Judy
Cleaveland, Sue
Cobb, Michael
Cohen, Gary
Cole, William

Colley, Karen
Compeau, Dennis
Conner, Paul
Cook, Claudia
Cook, Johnie Ann
Crawford, Barbara
Crawford, Linton

Crispin, Mary
Crockett, Steven
Cuthbert, Mary
Dabney, Wayne
Damon, Larry
Davis, Robert
Davis, William

Davy, Elmer
Dean, Lyndell
DeMars, Albert
Derr, Sally
Dillard, Mike
Doneth, Patrick
Donner, Rita

Dreyfuss, John

Dyer, Laura
Earl, Pamela
Eberth, Scott
Easter, Ralph
Eisemann, Larry

Engel, Evelyn
Eschelbach, John
Evans, Eileen
Evans, Mel
Everett, Robert
Eyster, Donald

Ezekiel, Daniel
Fahlgren, Robert
Fanning, Paula
Fensch, Robin
Fenske, Thomas
Finkbeiner, D. R.

Finn, Julie
Fisher, Sheree
Fitzgerald, Thomas
Fleischman, Lisa
Flood, Margaret
Fodale, Michael

Foss, Stephen
Fox, Nancy
Frame, Linda
Fraser, William
Frederick, Steve
Fredrickson, John

Freeman, Lawrence
Frey, Laura
Frisinger, Pamela
Fritts, Chadrick
Froelich, Mike
Frost, Leona

Fuester, Barbara
Gaede, Steven
Gagalis, Linda
Gaiski, David
Galloway, James
Gallup, Julie

Ganzhorn, Janet
Gehrls, Margaret
Gensley, Marjorie
Gerler, Nanci
German, Gerald
Gerstler, Larry
Gibson, Glenn
Gibson, Vicki
Gikas, Sandra
Gingles, Bruce
Givens, Sandra
Glas, Susan
Glasspoole, Karol
Goetz, Thomas

Gould, Marcia
Graves, Timothy
Griffith, John
Gurk, Robert
Guster, Anthony
Gutierrez, Eliz
Gyde, George
Hale, Jane
Hall, Frederick
Hamlin, Rebecca
Hammon, Norma
Handler, James
Hanninen, Sue
Hansen, Kathy

Hargrow, Dorothy
Harmon, Ronald
Harrison, David
Hartmann, Gregory
Hartmann, Steven
Hartwell, Janice
Hastings, Paul
Hatch, Ronald
Hayes, Jean
Heilmann, Terrance
Heinz, Christina
Helms, Bennie
Hensley, Jeff
Hewett, Corinne

Higgins, Kenneth
Hinerman, Eileen
Hitchcock, Lillie
Hodgins, William
Houghtalin, Mark
Houlihan, Catherine
Hulcher, Randy

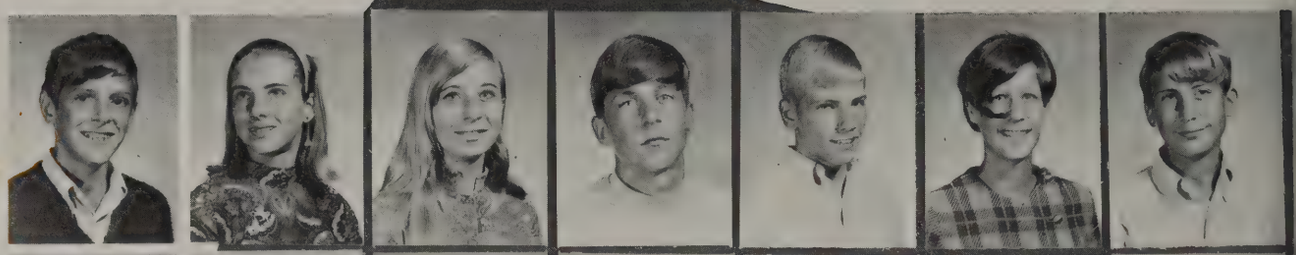

Hunter, Cathy
Hunter, John
Huss, Steven
Immonen, Mark
Itabashi, Helen
Jacobi, Martha
Jacobson, Kathy

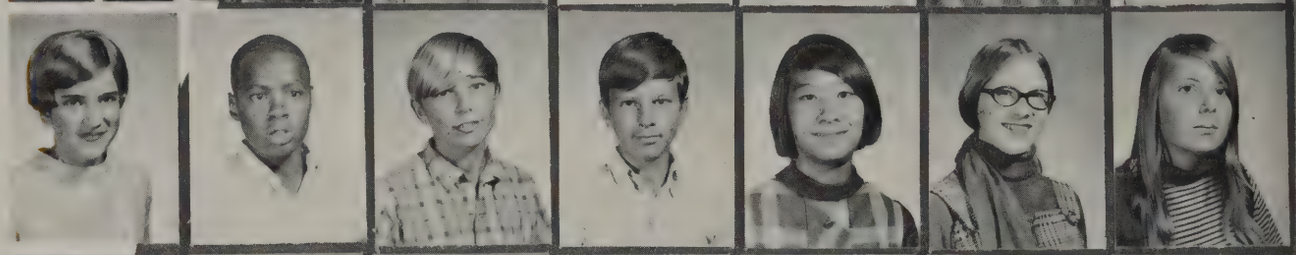

Jenkins, Lee
Johnsen, S. E.
Johnson, C. E.
Johnson, Jackie
Johnson, Janice
Johnson, Gwen
Johnson, John

Johnson, Sybil
Jones, James
Jones, Rexene
Jones, Scott
Junttonen, Theresa
Kaiser, Cheryl
Kallenbach, Barbara

Kalmbach, Cheryl
Kanitz, Jonathan
Karle, Ronald
Karr, Karl
Kay, Vickie
Kazlauskas, Vytas
Kelly, Ken

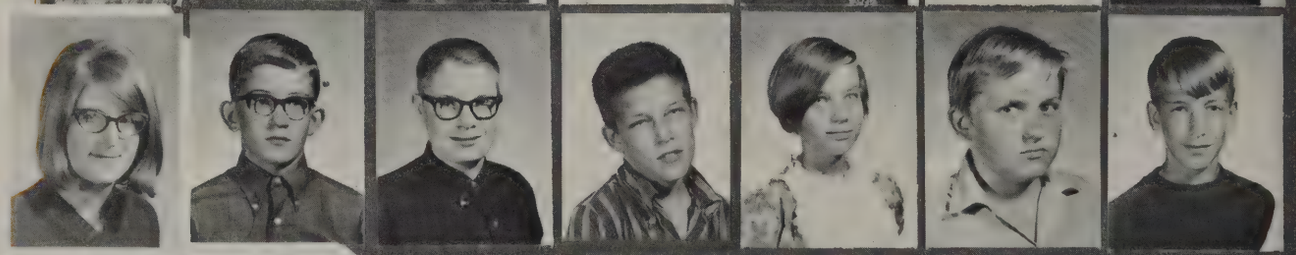

Keppler, Walter
Kessler, Samuel
Kierzek, Diane
King, Trieda
Kisly, Anne
Kittel, Thomas
Klaasen, Kathryn

Knickerbocker, Kim
Knott, Terri
Koste, Kathy
Krusts, Robert
Lamkin, David
Lardas, Mark
Larson, Eric

Lau, Jenni
Lawrence, Louis
LeClaire, Donna
LeFurge, Rita
Lehker, Kris
Line, Jennifer
Loken, Jon

Loyd, Marilyn
Luchs, Berndt
Lum, Virginia
Lutz, Mark
Majeski, Barbara
Malloy, Sharon
Mallory, Robert

Marr, John
Marshall, Janice
Martin, Joseph
Martinak, Russell
Maslin, Barbara
McAninch, Paula
McCleery, Charles

McDonald, Jeanne
McIvor, Marci
McIver, Peter
McKinney, Manette
McLean, Mark
McLean, Pete
McCreedy, Dan

Mellos, Nicholas
Melton, Jay
Meredith, Andrea
Metzger, Crystal
Meunier, Kathy
Michel, Kathleen
Milazzo, Tony

Miles, Keith
Millard, Anna
Millard, Thomas
Miller, Kenneth
Miller, Susan
Minneboo, Dina

Mollison, Tom
Morgan, John
Morrison, Joel
Morrow, Brian
Moses, Christine
Mulholland, Dale

Murphy, Richard
Murphy, Sherry
Murphy, Teresa
Niethammer, Judy
Nelson, Laurie
Newsted, Donald
Nimz, Steve

Nonnenmacher, Steve
Olberg, Daniel
Paris, Tony
Parrish, Bonnie
Patoros, Mary
Patterson, Cindy
Pearson, Martha

Perkins, Deborah
Perry, Laura
Perry, Suzanne
Peterson, Joyce
Phelps, Mary
Potter, Gary

Potter, Terri
Powe, Vicky
Powers, Cathy
Preston, Robert
Prieskorn, Judy
Prieskorn, Linda

Pringle, Patricia
Quicksey, Joanna
Rahn, Claudia
Rayburn, Shelly
Regan, Shelley
Rehak, Thomas
Reister, Pamela

Richardson, Dolly
Richey, Deborah
Ristine, Jeff
Rizki, Mateen
Rizor, Joanna
Roberts, Joseph
Roberts, Gayle

Roberts, Mark
Roeger, James
Robinson, Steve
Rogers, Robert
Rogers, Thomas
Roos, Matthew
Rose, Karin

Rowe, William
Sargent, Debra
Sarns, Steven
Sartori, Ronald
Scarbrough, Kevin
Scharpenberg, Pat
Scherdt, Michael

Schieb, Carol
Schlecht, Dennis
Schleicher, Dave
Schneider, Paul
Schott, Susan
Schram, Kathy
Scollard, William

Scruggs, Sharon
Secord, Henry
Sells, Kathrine
Sellinger, A. V.
Serfontein, M. B.
Shalit, Andrew
Sharp, Kenneth

Sheldon, Robert
Shull, Bart
Siller, Sharon
Sinelli, Jay
Slay, Cynthia
Slocum, Pam
Smit, Deborah

Smith, Daniel
Smith, Debra
Smith, Linda
Smith, Leslie
Smith, Randolph
Smith, Virginia
Snider, Jill

Sorenson, Johann
Sonquist, Eric
Spaide, Karen
Spears, James
Spellings, Sandra
Stafford, Terry
Stewart, Tracey

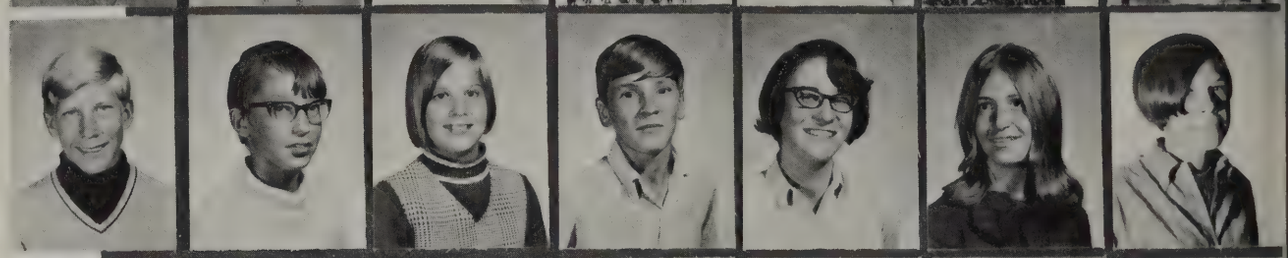

Storey, Kent
Stout, Richard
Stratos, George
Strickland, Marti
Strieter, Mary
Stuber, Cynthia
Sutfin, Darrell

Sutfin, Roy
Swaney, Brian
Teffeau, Candace
Terpstra, Ben
Thackrey, John
Theocharakis, Peter
Thompson, Herbert

Thompson, John
Thompson, Bruce
Thrane, Leone
Thudium, Mark
Tilt, Ellen
Trickett, Pat
Tripp, Sue

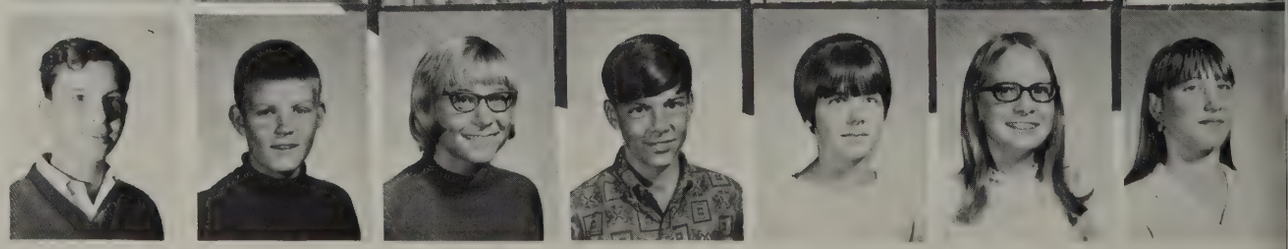

Trubey, Lynn
Twining, Thirza
Ufer, Tom
Venson, Billy
Visel, Billie
Vogt, Dennis
Wagner, Cathy

Wagner, Margaret
Wahl, David
Walz, Wendy
Warren, Steven
Warshaw, Laurie
Warshaw, Lynn
Wartinbee, Linda

Weaver, Kathy
Weber, Susan
Weber, Wendy
Weir, Barbara
Welch, Cathy
Wells, Angela
Wells, Leon

Westerman, Scott
Weston, Mark
Whipple, Mike
White, Larry
White, Robert
Whiting, Mike
Whitney, Philip

Wilutis, David
Wild, Jill
Williams, Michell
Willis, Barbara
Willis, Mark
Wilson, Graham

Wilson, Wanda
Witzke, Diane
Worley, Stephen
Wortkoetter, M. A.
Wright, Patricia
Wright, Paul
Yates, Rodney

Yogi Bear, turned wild!

Artist At Work

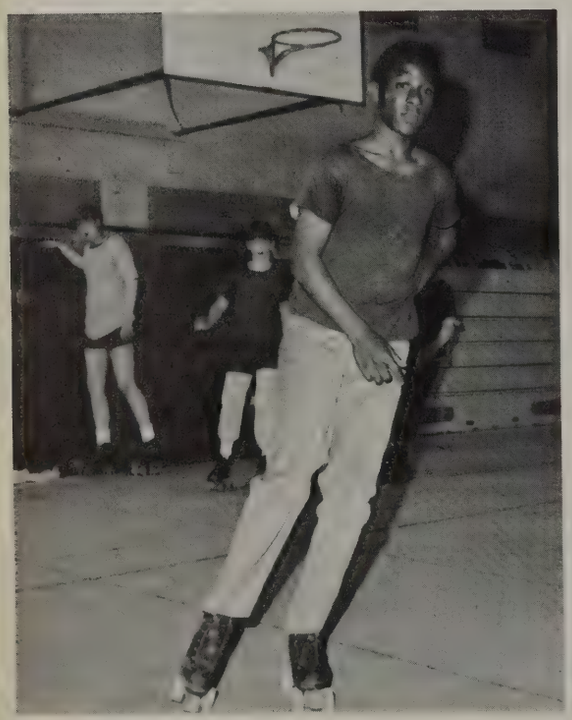

"Pros like me are few."

"You don't say!"

He's really neat!

Boy Watchers

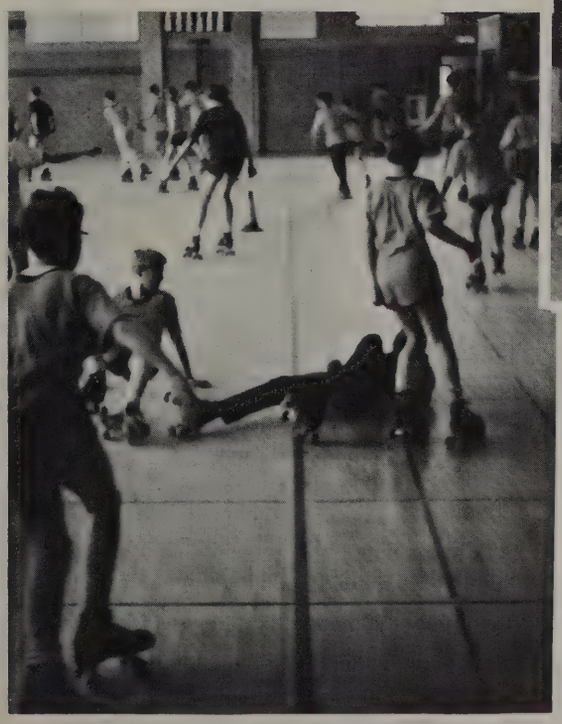

Robin, do I have dragon mouth?

Did I do it right?

It's so peaceful in the country.

SEVENTH

Break Time

Abbott, Tom
Alber, Diane

Allen, Cynthia
Allen, Doug

Allmand, Barb
Anderson, Scott

Andrew, Deb
Anisis, Jim

Ankenbruck, Teres
Aprill, Bob
Armstrong, Alison
Arnett, Carl

Ashida, Marg
Aurand, Janice
Baker, Brent
Babcock, Melissa

Baker, David
Barbor, Sandy
Bassett, Jim
Bassett, Jan
Becher, Eric
Bedolla, Phillip

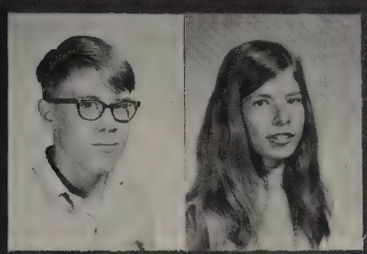

Beemer, Rich
Beeton, Heather
Bennett, William
Berger, Ann
Bergsma, Elaine
Berla, Tim

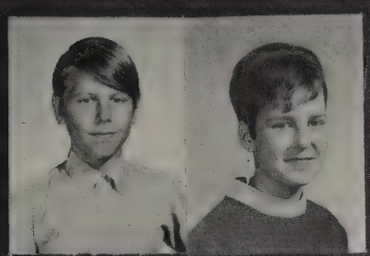

Berry, James
Beson, Deb
Best, Kevin
Bingel, Kevin
Birchfield, Jim
Blackmore, Dan

Blayer, Dan
Bock, Gail
Bokram, John
Boland, Scott
Bollinger, Fred
Bolzman, Brenda

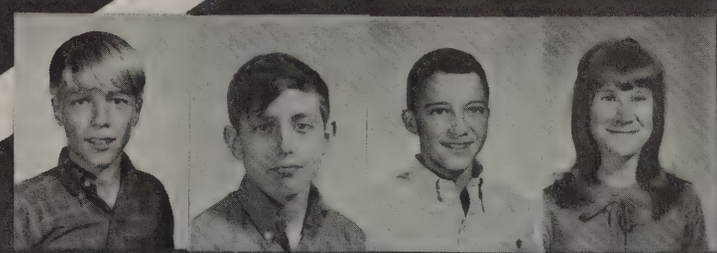

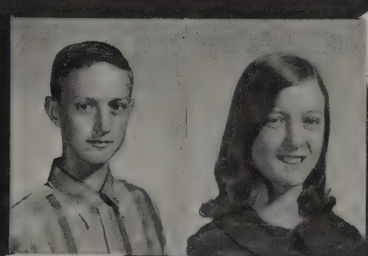

Bonnell, John
Bonnell, Denise
Boussu, Brian
Brabo, Deb
Bradburn, Deb
Brewer, Gary

Brewster, Robert
Briggs, Robert
Brown, Harold
Brown, Robert
Buck, Orin
Bullard, Mark

Bullock, Satrice
Buning, Pieter
Burfriend, Cynthia
Burgwin, Alison
Burton, Bonnie
Burton, Donald

Busch, Steve
Busdicker, Sheryl
Butcher, Robert
Caddell, Steve
Callihan, Tom
Carr, Chandler

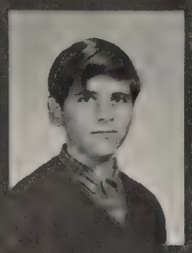

Castelli, Andrew
Cazepis, Eric
Chance, David
Charles, Columbia
Chesbrough, Henry
Circele, Dave

Clark, Laurance
Clark, Susan
Cleaveland, Rebecca
Cobb, Michele
Cole, Doug
Cole, Larry

Cole, Lorri
Conlin, Andy
Conn, Dennis
Cook, Robin
Cooley, Dean
Cooper, Dave

Corser, Paula
Cowden, Wesley
Crawley, Gail
Crenshaw, Giles
Culpepper, Russel
Dalrymple, Mark

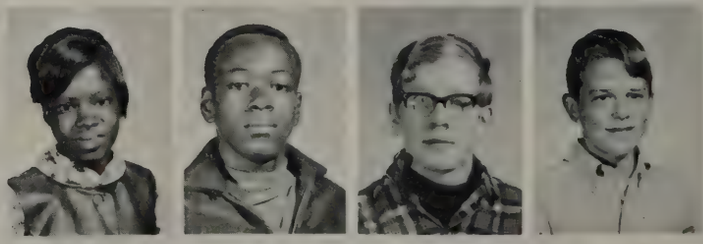

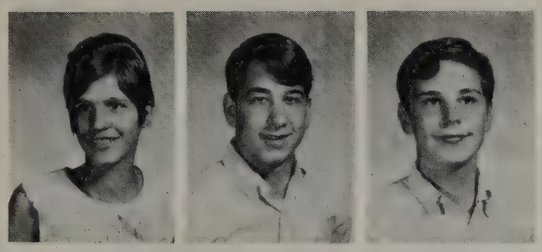

Dames, Sharon
Damron, Jim
Davis, Bill
Davis, Cindy
Davis, Laurel
Davis, Sheila

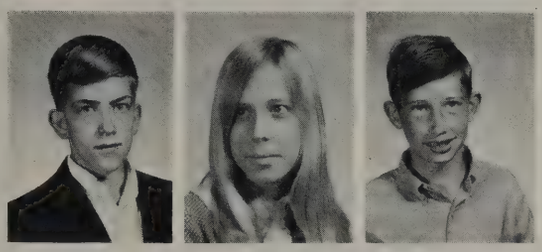

Deneen, Jeff
Dinger, Merri
Doneth, James
Draayer, Janice
Drake, Victoria
Duke, Kathryn

East, Bruce
Eberle, Margie
Ellick, Terry
Evans, Jackie
Fain, Charles
Fancher, Katherine

Feiner, John
Fenton, Lynn
Ferguson, Craig
Fichera, Mary
Fisch, John
Fischer, Carol

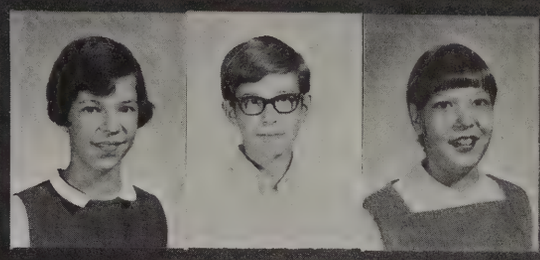

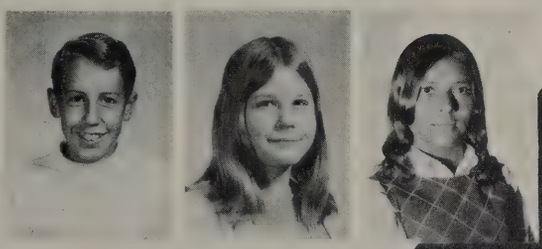

Fisher, David
Flood, Eliz
Flores, Irene
Fodale, Dan
Foulks, Dave
Fowler, Robert

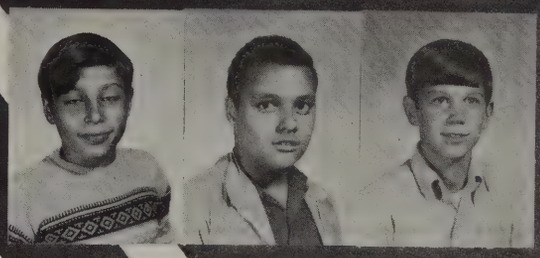

Fox, Deanna
Fox, Nancy
Francis, Sherri
Franz, Robin
Fraser, Jamie
Frazier, Vicky

Frederick, Mary
French, Charles
Garrison, Brevard
Germain, Patricia
Gershowitz, Arthur
Gibson, Steve

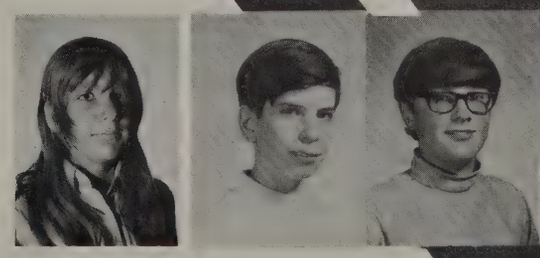

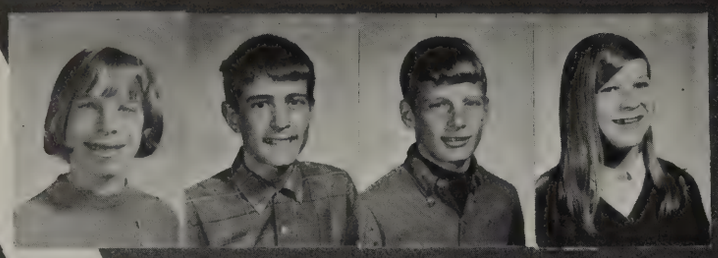

Gildner, Barb
Gillett, Ward
Giltrow, Greg
Glasspoole, Donna
Gluck, Nancy
Goetz, Diane

Gould, Julie
Green, Kitty
Grimston, Jeff
Grob, Norma
Gurk, Sherry
Gustafson, Ricky

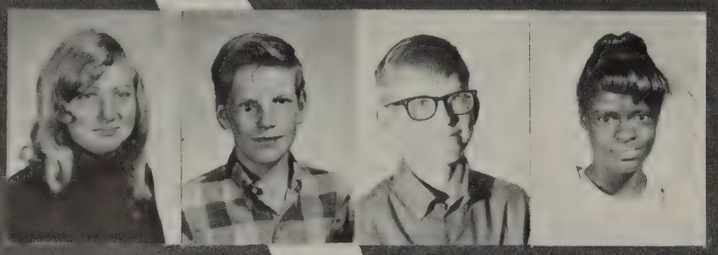

Guthery, Vickie
Gyde, Ray
Haavisto, Matt
Hackney, Olga
Hackney, Tonda
Hadler, Richard

Halberstadt, Vickie
Hamlin, William
Hanlon, Theresa
Harless, James
Hartman, Karen
Hartwell, Steve

Hathaway, Greg
Hawks, Daniel
Hayes, Debbie
Heger, Barry
Heinz, Tim
Hellner, Sheree

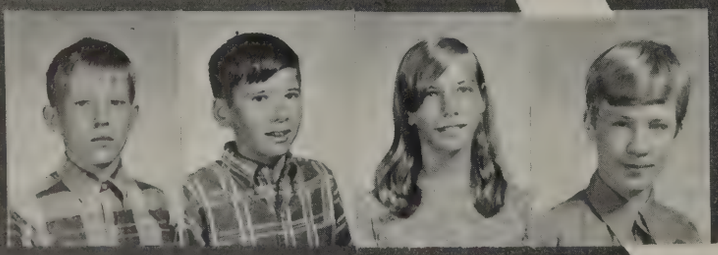

Herkhof, Peter
Heusel, Mike
Hewett, Terry
Hillebrand, Ethan
Hinderer, Shelley
Hitchcock, Georgia

Hoag, Barton
Hodgins, John
Holcombe, Charles
Honeck, Gerald
Horn, Debbie
Houlihan, Pat

Husak, David
Hutton, Wayne
Jackson, Johnna
Jacobson, Eric
Jarvis, Marc
Jefford, David

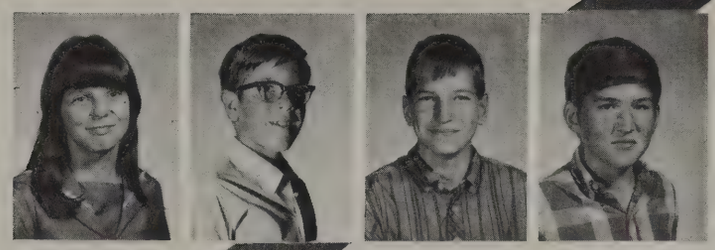

Johnsen, Sharon
Johnson, Jothan
Johnson, Sally
Johnson, Susan
Johnston, Bonnie
Johnston, Miriam

Johnston, Tom
Jones, Ann
Our Teacher
Jones, Wendy
Juni, Susan
Kalmbach, Rob

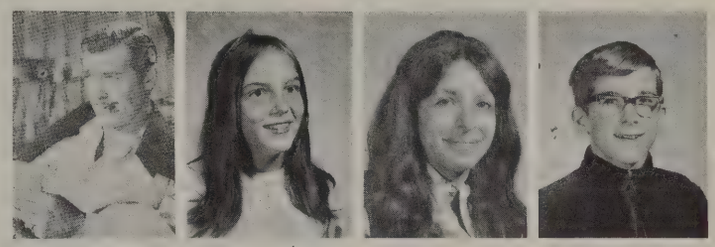

Kampas, Karen
Kennedy, Jennifer
Kerns, Karen
Kiersek, Jill
Kirkham, Rebecca
Kirschner, Susan

Koefoed, Catharine
Kokkales, Laura
Kollewehr, Kathy
Koons, Thad
Kreager, John
Kreye, Susan

Kuebler, Debora
Kuhn, Margaret
Labella, Lisa
Laraway, Richard
LaRoue, Tom
Lau, Matt

Legge, Teri
Lemble, Lisa
Leonard, Eliz
Levy, Amy
Lewis, Carmen
Lewis, Eileen

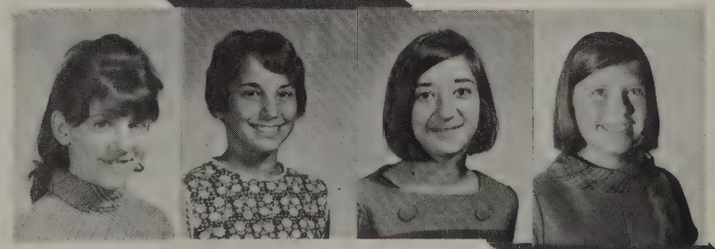

Lorencen, Rich
Losey, Karen
Ludema, Tom
Lutz, Melanie
Maheras, Elaine
Mackin, Philip

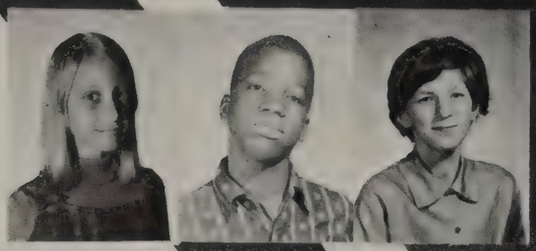

Majeski, Janet
Malcolm, Ronald
Mannor, Cindy
Martin, Terry
Martinak, Carol
Marvin, Beth

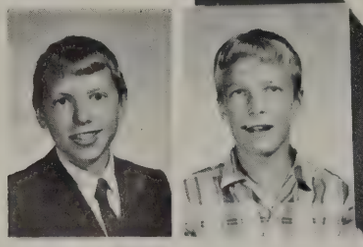

Mayotte, David
Mazur, Robert
McIntire, William
McIver, Robin
McMullen, Cheryl
Meek, Rusty

Meredith, Wm.
Metty, Peter
Metzger, Diane
Michel, Kevin
Miller, Charles
Miller, Deborah

Miller, Diane
Miller, Jeff
Miller, Teresa
Mitchell, Maria
Mollison, James
Morgan, Cheryl

Muehlig, Gary
Newman, Paul
Nicholls, Larry
Niethammer, Sandy
Noland, Lela
Norman, David

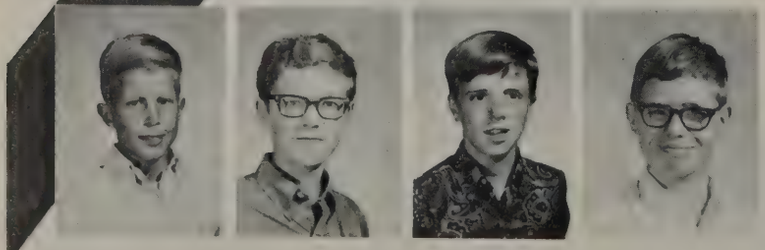

Nuffer, Robert
Nye, Louis
Osborn, James
Osborn, Dwight
Pappas, Kathy
Parisho, James

Parkus, Barb
Patterson, James
Peak, William
Peer, Daniel
Pennington, Bruce
Penn, Mellisa

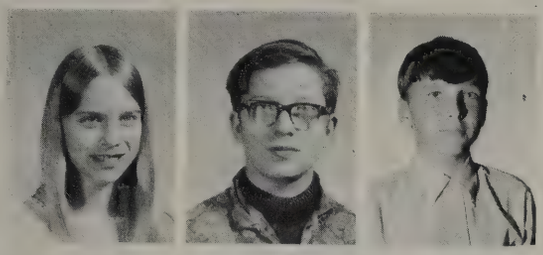

Perry, Sally
Peters, Gordon
Peterson, Eric
Peterson, Jill
Pritula, Mike
Procassini, Janice

Procassini, Janine
Pruss, Sheri
Pullen, Donna
Recor, Earl
Regenstreif, Joyce
Rendel, Ruth

Richards, Andrew
Richter, Mike
Rinehart, Dawn
Rizor, Martha
Roberts, John
Roberts, Elvin

Roberts, Pamela
Robinson, Randy
Robinson, Robin
Roeger, Robert
Rogers, Angel
Rolston, Donald

Roos, Gail
Roth, John
Rudelich, Roberta
Ruddy, Jean
Rupas, Margo
Rutter, Kurt

Salt, Mitchell
Samples, Rhonda
Sanford, Donald
Schafer, Rebecca
Scheffler, Linda
Schieb, Laura

Schleede, Carol
Schneeberger, Tom
Schneider, Barbara

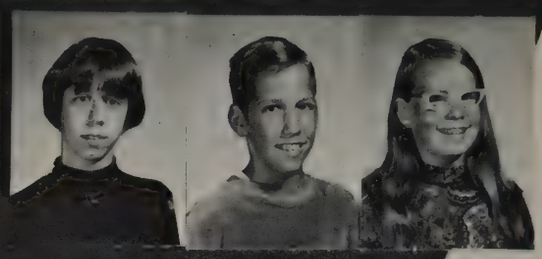

Schoendorf, Marcia
Schumacher, John
Schunk, Christine

Sietz, Barbara
Short, Hugh
Siller, Mark
Smiley, Allen
Smith, James
Smith, Lucretia

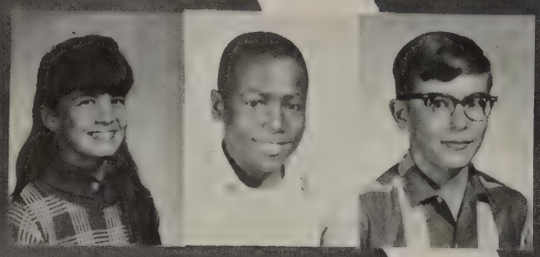

Smith, Michelle
Smith, Richard
Smith, Robert
Smith, Rudy
Smith, Sandra
Solomon, Melissa

Spear, Tamra
Spears, Carol
Spencer, Patricia
Sposito, Laura
Staggs, Scott
Stanton, Tom

Stapp, Debbie
Stauch, Fred
Stein, Paul
Storer, Robert
Sumner, Karen
Talbot, Gary

Taylor, Laurie
Terpstra, Kathy
Thomas, Karen
Thomas, Jeff
Thompson, Kenneth
Thompson, Marlys

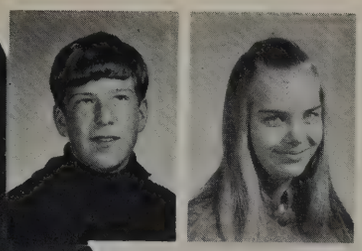

Tomorsky, Mark
Tomshack, Dana
Torrey, Kenn
Trail, Barney
Tramontin, Eva
Tripp, Richard

Trombley, Kris
Uecker, Katherine
Vangelatos, Anna
Waite, Sandra
Walterhouse, David
Webb, Kevin

Warmath, Herb
Watt, Mark
Weber, Tim
Weible, Debra
Weiss, Linda
Wellman, Wendy

West, Jill
Whipple, Jeff
Whitcher, Paul
White, Don
White, Doug
White, Peter

Wiley, Jeff
Williams, Curtis
Williams, Esther
Williams, Linda
Williams, Merri
Willis, Jeff

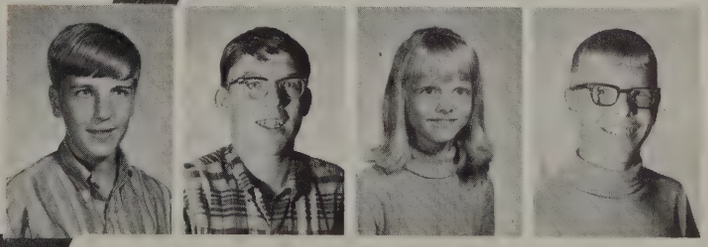

Wilson, Heather
Wilson, Jocelyn
Wolfe, Richard
Wuerth, Rodney
Wurster, Jill
Wylie, Brian

Yates, Cheryl
Yoder, Debra
Yurko, Rose Ann
Zald, Roberta
Zemke, Thomas
Ziegler, Samuel

And for my next number...

The crusher

Cheers

Goll, I can even see my feet!

Aren't I cool!!

Careful now!

The great scientist at work?

Superman's secret society

2+2 is 4 and 3 times 5 is....

The Line-Up

SPORTS

SQUAD 1: L. Niethammer, P. Gardener, S. Smith, S. Beemer, J. Perry, D. Duncanson, C. Blair, J. Stielstra, S. Skomp, S. Rosasco.

SQUAD 2: P. Reed, C. Lawrence, L. Procassini, S. Immonen, E. Labella, K. Gorton, S. Hellner.

SQUAD 3: C. Chaney, L. Hutchings, S. Wilt, J. Dean, P. Seitz, C. Frederick, S. Kessler, A. Shull, C. Johnston, S. Crandall.

SQUAD 6: B. Schmid, P. Evans, C. Murray, D. Kirkham, D. Scholz, R. Scott, P. Fraser, A. Bernstein, C. Whipple, B. Shalit, J. Gibson.

SQUAD 4: M. Valvanis, T. Hunt, S. Mammel, P. Eschelbach, S. Wonnacott, L. Weaver, M. Kent, L. Hodgins.

SQUAD 5: N. Nichols, M. Eberle, L. Wu, S. Crosswait, L. Frederick, P. Ulrey, J. Murphy, K. Germain.

ROW 1: M. Garris, G. Rizor, S. Hardesty, C. Frits, B. Folske, K. Pruss. ROW 2: B. Twining, M. Smith, T. Taylor, D. Weed, T. Schneider, T. Neff. ROW 3: G. Crawford, B. Higgins, J. Baylis, D. Sarns, J. Koefoed, G. Bailey. ROW 4: Mr. Kirby, S. Kessler, J. Frazier, D. Burrows, M. Curby, S. Cutler, P. Alexander.

ROW 1: F. Hall, D. Bender, J. Dalrymple, D. Walterhouse, K. Woods, G. Harbison. ROW 2: J. Boussu, M. Higgins, D. Trotter, T. Apostolou, B. Conner, H. Theocharakis, F. Santoro. ROW 3: J. Morris, M. Caswell, R. Stout, S. Fredrick, M. Hunter, R. Augustine, H. Beatty. ROW 4: Mr. Hardy, L. Crawford, C. Brantley, M. Fenske, J. Martin, B. Preston, R. Brinkman, J. Grace, T. Fitzgerald.

FOOTBALL

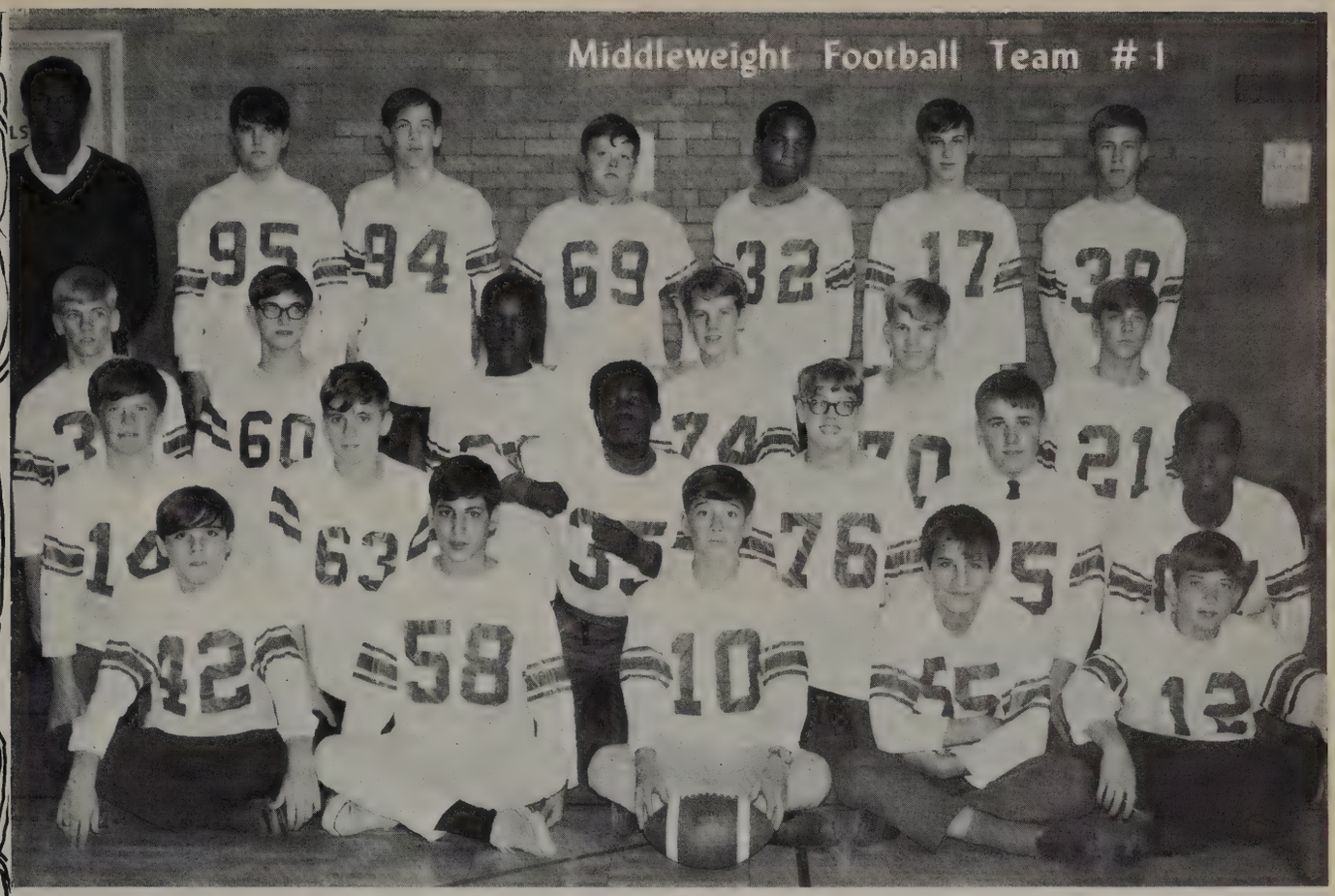

ROW 1: K. Scarbrough, M. Fodale, P. Baker, N. Mellos, G. Miller. ROW 2: B. Fraser, M. McClean, B. Venson, E. Larson, K. Knickerbocker, J. Hunter. ROW 3: M. Houghtalin, G. Cohen, L. Green, R. Fahlgren, J. Roeger, B. Hodgins. ROW 4: Mr. Jobe, B. Rowe, P. Schneider, R. Stufin, D. Harrison, T. Kittel, D. Alber.

ROW 1: S. Abbott, M. Roos, G. Gibson, D. Olberg, L. Mitchell. ROW 2: L. Freeman, R. Mallory, G. Banks, B. Shull, W. Keppler, T. Beutsos, L. Lawrence. ROW 3: J. Fredrickson, M. Weston, S. Nimz, D. Ingran, S. Sarns, J. Marr. ROW 4: Mr. Taggert, M. Abbott, R. Berger, T. Ufer, J. Sorenson, R. Sartori, S. Hartman.

CROSS COUNTRY

ROW 1: T. Heinz, D. Walterhouse, M. Pritula, D. Cooper, M. Watt. ROW 2: J. Bodley, C. Hadler, S. Boland, J. Roth, M. Hensel, G. Hartman. ROW 3: R. Sartori, R. Benjamin, B. Fowler, M. Dalrymple, G. Giltrow, D. Mayotte, L. Roberts. ROW 4: Mr. Bodley, B. Brewster, S. Hartwell, W. Hutton, K. Torrey, P. Coneth, R. Beemer, M. Serfontein.

Lightweight Football Team

ROW 1: J. Handler, M. Wortkoetter, J. Giever, K. Kelly, K. Miller. ROW 2: P. Theocharikis, M. Tmudium, L. White, J. Spears, T. Rehak, B. Davis. ROW 3: J. Bandrofchock, S. Brown, D. Newsted, B. Scollard, R. Hatch, M. Immonen. ROW 4: Mr. Herstein, M. Roberts, A. Shalit, B. Bauer, S. Huss, S. Slocum.

ROW 1: D. Blakemore, J. Bassett, D. Cooper, J. Thomas, D. Walterhouse, K. Miller, J. Heinz, M. Bullard, V. Sellinger, S. Hush, J. Fisch, S. Hartman. ROW 2: J. Boussu, B. Scollard, B. Gebhart, G. Banks, B. Shull, J. Bodley, M. Pritula, R. Beemer, M. Higgins, K. Webb, D. Norman, D. Chance, S. Westerman. ROW 3: B. Higgins, P. Schneider, M. Houghtalin, P. Baker, M. Abbott, B. Luchs.

BASKETBALL

ROW 1: J. Handler, J. Spears, E. Larson, R. Satori, G. Banks, R. Malory. ROW 2: J. Dalrymple, D. Walterhouse, T. Taylor, G. Bailey, T. Carlson, B. Elzay. ROW 3: G. Crawford, J. Frazier, T. Draayer, J. Baylis, T. Schneider, Mr. Kirby.

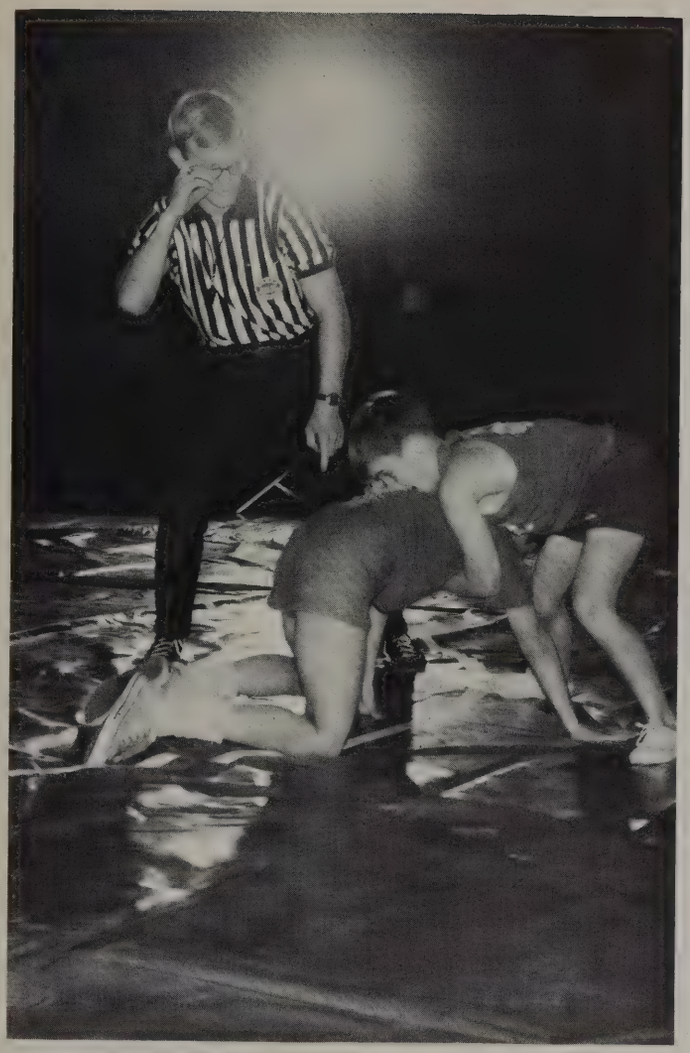

WRESTLING

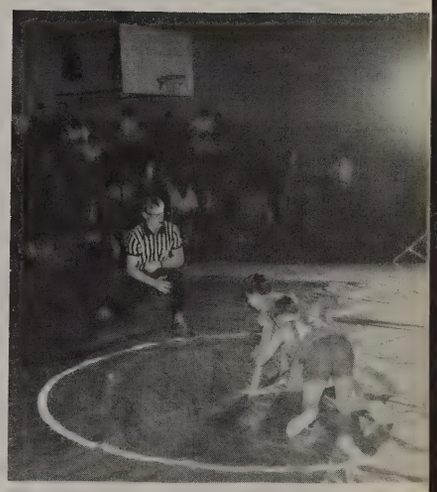

ROW 1: J. Thomas, J. Handler, L. White, K. Mial, K. Sharp, G. Hartman, T. Heinz. ROW 2: F. Santoro, S. Slocum, D. Ingram, J. Miller, B. Hodgins, B. Venson, D. Steiner, M. Abbott, G. Banks. ROW 3: J. Boussu, P. Schneider, R. Stout, S. Hardesty, R. Hanlon, J. Koefoed, M. Caswell, D. Wilutis, B. Folske. ROW 4: Mr. Hardy, M. Garris, S. Worley, T. Taylor, B. Preston, G. Crawford, G. Bailey, P. Doneth, S. Frederick, F. Harmon, T. Neff.

ROW 1: M. Dalrymple, B. Gingles, P. Bedola, D. Walterhouse, T. Nuffer, J. Bokram, G. Talbot, R. Krusts, K. Knickerbocker, M. Whiting. ROW 2: Brinkman, D. Baker, R. Nichols, M. Pritula, S. Busch, P. Johnson, F. Bolinger, R. Lee, W. Gillett, B. Bruster, R. Hatch, J. Kreager. ROW 3: P. Osborn, S. Gross, B. Weiss, D. Kohn, T. Schneeberger, B. Shull, M. Houghtalin, C. Johnson, D. Richardson, B. Atwood, J. Seitz. ROW 4: R. Robinson, B. Davis, G. Wilson, K. Pruss, K. Storey, T. Ufer, R. Brinkman, T. Kittel, M. Evans, J. Morris, B. Higgins, J. Roeger, J. Trezise, J. Griffth, G. Giltrow, B. Wylie, Mr. Mastie.

SWIM TEAM

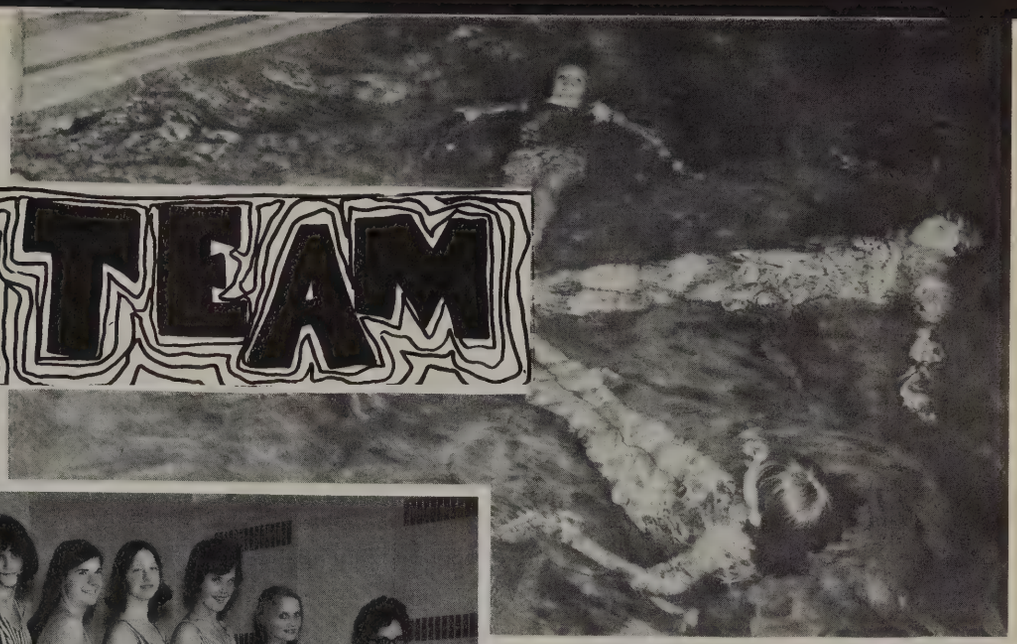

ROW 1: R. Scott, K. Cardone, P. Benson, C. Betsig, D. Duncanson, C. Whipple, C. Davis. ROW 2: S. Crandall, P. Ricter, M. Valvanis, S. Wonnacott, L. Warshaw, N. Nichols, D. Stapp, C. Burfiend, A. Jones, Mrs. Stetson.

SYNCHRONETTES

IN WATER: C. Burfiend, M. Dinger, P. Courser, S. Johnson. ROW 1: J. Basset, C. Chaney, S. Scruggs, L. Smith, C. Shieb, L. Thrane, P. Trickett, W. Baker, D. Richy, K. Colley, L. Frey. ROW 2: P. Brown, C. Cardone, M. Valvanis, C. Whipple, J. Perry, S. Bank, C. Houlihan, S. Crandall, C. Betzig, J. Lau, B. Johnston. ROW 3: S. Francis, R. Scott, L. Weiss, H. Itabachi, C. Powers, L. Williams, C. Bock, D. Alber, D. Koefed.

ROW 1: Mrs. Stetson, Mrs. Bain, L. Thrane, L. Hutchings, S. Johnson, L. Warshaw. ROW 2: K. Germain, L. Mets, S. Crandall, C. Crouch, C. Houlihan, J. Procasinni.

G.A.A.

ROW 1: D. Witske, M. Pillsbury, T. Koste, N. Nichols. ROW 2: L. Bender, J. Murphy, D. Laclair, D. Wood, C. Whipple. ROW 3: W. Baker, J. Lundberg, K. Holtfreter, C. Johnston, L. Mets, Mrs. Bain.

HOCKEY

ROW 1: K. Germain, M. Valvanis, A. Shull, S. Kessler, B. Shalit. ROW 2: P. Evans, L. Wu, K. Westfall, S. Crosswait, S. Murray. ROW 3: R. Berger, J. Mooney, S. Givens, R. Gunn, J. Gibson, Mrs. Bain.

VOLLEYBALL

ROW 1: N. Nichols, C. Powers, J. Hale, P. Evans, J. Murphy, C. Hewett, L. Bender. ROW 2: Mrs. Stetson, L. Mets, M. Goule, S. Perry, D. Kirsalk, L. Hutchings, L. Smith.

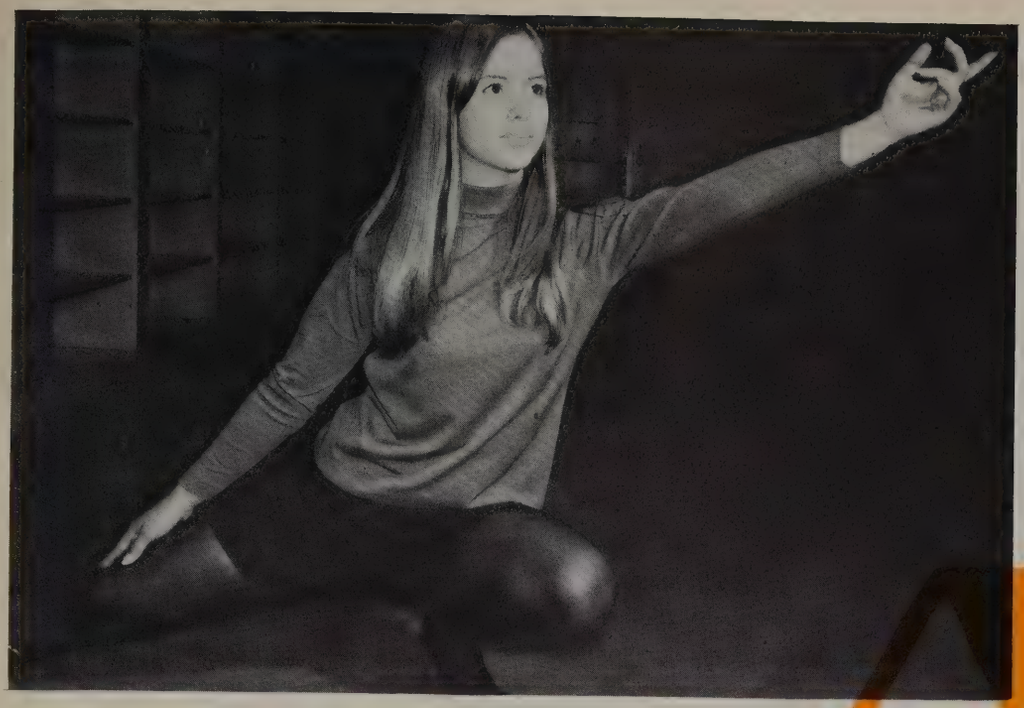

Romeo, Romeo!
Where for art thou, Romeo?

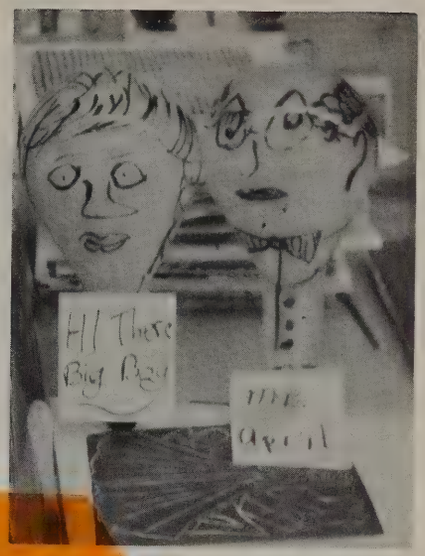

Chris, we didn't recognize you!

The one and only - BETTY LALLY!

"I don't think so."

She is a nice kid, but that dandruff!

MOCK ELECTIONS

CLASS CLOWNS
Carol Fredrickson
Henry Pope

MOST LIKELY TO SUCCEED
Carol Chaney
Dick Walterhouse

MOST ATHLETIC
Jane Babcock
James Frazier

MOST ARTISTIC
Judy Dean
Mike Garris

CUTEST
Patti Eschelbach
Bill Elzay

MOST WELL KNOWN
Shari Crandall
Guy Crawford

BEST DANCERS
Robin Scott
Bob Conner

MOST ALL AROUND
Lisa Mets
Dick Walterhouse

MOST SCHOOL SPIRIT
Shari Crandall
Steve Lefevre

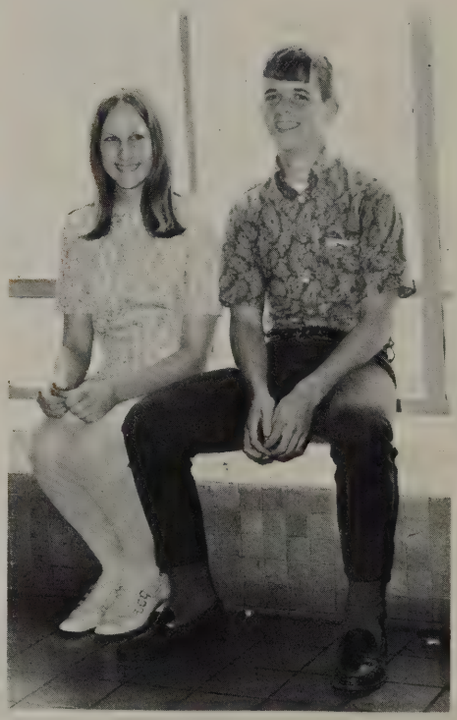

FRIENDLIEST
Peggy Gardner
Guy Crawford

BEST PERSONALITY
George Harbison
Peggy Gardner

CUTEST COUPLE
INSEPARABLES
Terry Scott
William Tselios

MOST TALKATIVE
Kathy Manikas
Jay Morris
Steve Keppler
Bruce Purmell

MOST MUSICAL
Shannon Rupp
Mark Itabashi

PERSONS YOU'D MOST WANT TO BE STRANDED WITH
Liz Hodgins
John Zahner

CUTEST SMILE
Cathy Lawrence
Bill Elzay

QUIETEST
Diane Secord
Mark Goodwin

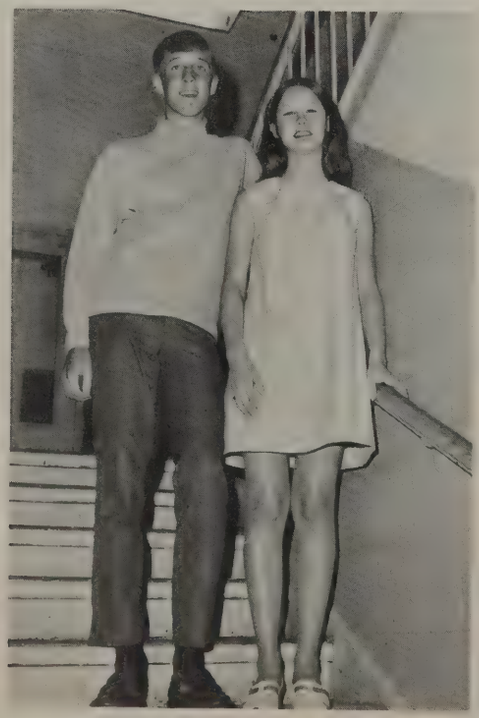

MOST ATTRACTIVE
Patti Eschelbach
Scott Cutler

MOST FLIRTATIOUS
Sue Kessler
Terry Taylor

BEST DRESSED
Donna Duncanson
Scott Cutler

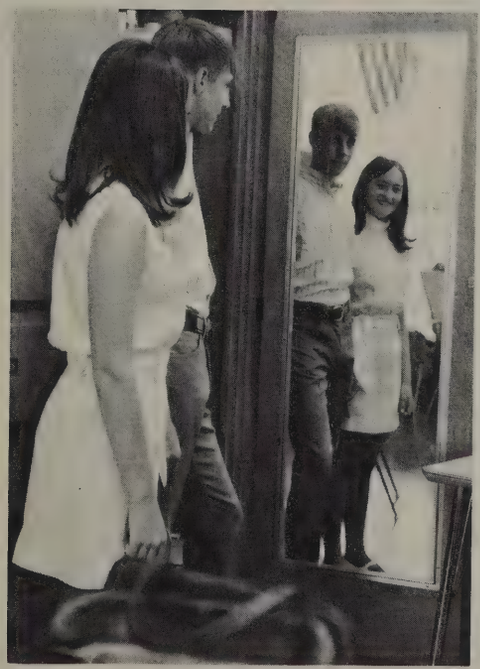

TEACHERS OF THE YEAR
Miss Marin
Mr. Van

FADS

Dirndl Skirts

Fuzzy Fur Hats

Earrings - They're even bigger this year!

Shoes with Buckles & Hardware

Rain Hats

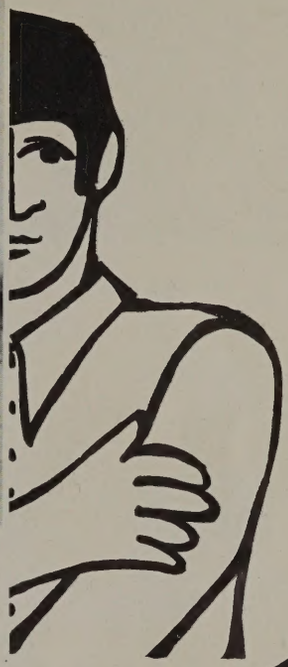

Wire-Rimmed Glasses

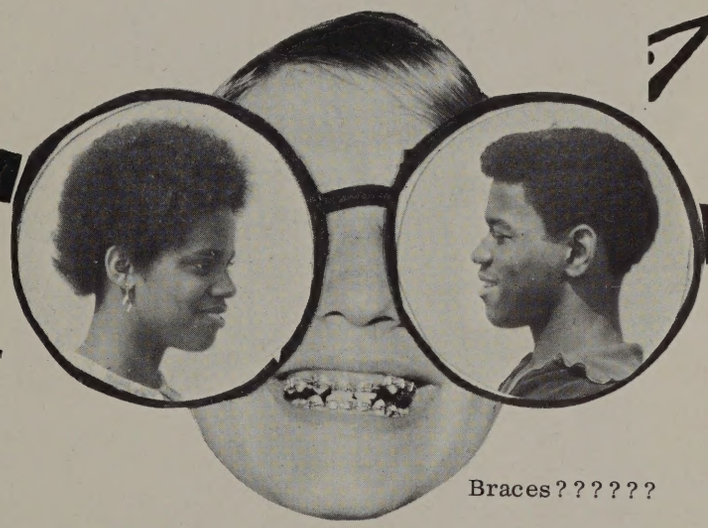

The "Afro"

The "Afro"

Braces??????

Ring-Watch
(or is it Watch-Ring)

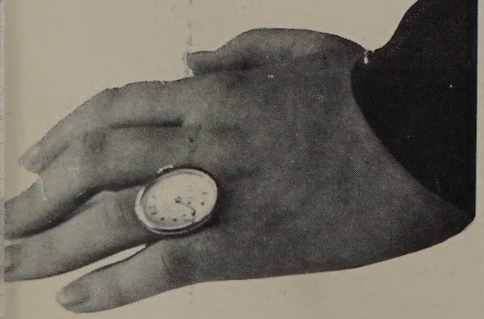

Jump Suits

Runs? Oh, c'mon!

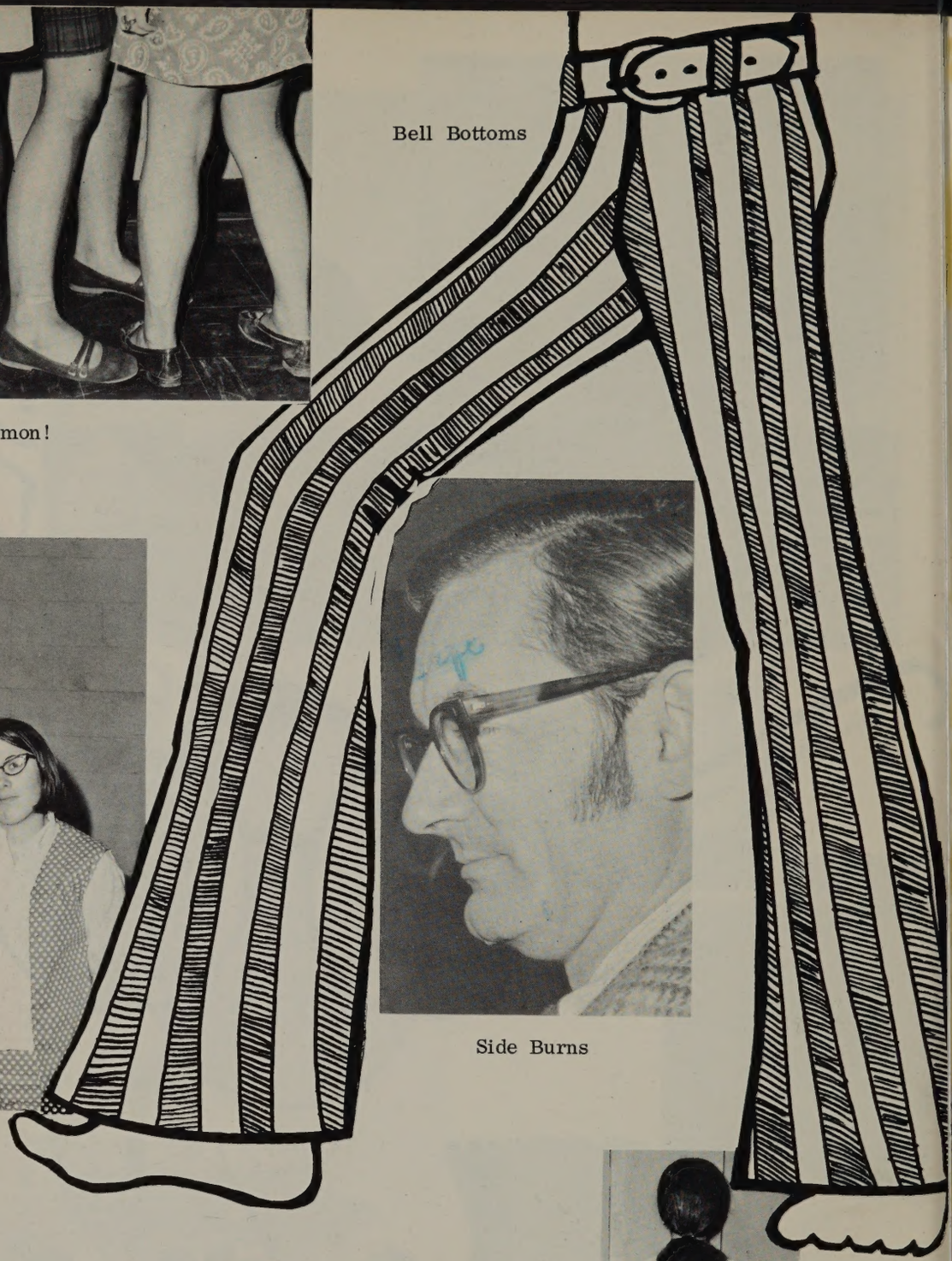

Bell Bottoms

Vests

Side Burns

R-R-R-Ruffles

THE END

To a real neat
Kid. Try to get
first section.
Next year.
Richard
Benjamin

Kent!
To a real
nice guy. Good
luck in the cornet.
Lee

Kent,
Hope you have
a real nice vacation
watch it next year
or you're going to
get it from me!
Marcia

Kent,
To one of
the nicest guys
I know. Hope to
see ya this summer
and next year. Stay as
sweet as you are now.
Good luck always.
Laurie

Kent,
a good friend.
Have fun this summer.
(with the girls).
Kat Rogers

Kent
To a great
Swimmer, Runner
spiker, etc etc (HA HA)
good luck through the years
Merle Houghton

Kent
Nice
guy!
Good luck and
to a cool
Stay cool
See ya
later
Lynn

Kent - Lots of luck next
year & have a fun summer.
It's been my pleasure to have you
for 2 years.
Mrs Bentley

Kent
You are
a nice
guy. Have
a very
pleasant
summer.
Big Tom

1969

C.C.